Today

(Reg. U. S. Patent Office)

What a Troubled World
What Will TVA Do?
Thank You, Miss Giles
Schwab Still Smiles

By Arthur Brisbane

Copyright, 1936, by King Features Syndicate, Inc., International copyright and all other rights reserved.

Will this troubled world ever calm down, supply work for those willing to work and live happily, and enable superior ability to show what it can do?

Spain, waking from long lethargy, is swept by riots, jails stormed and set afaire; rioting and rebellion in South America; will our friendly feeling compel us to attempt straightening that out? Rioting in Paris and sabotage on English men-o'-war.

What is the world coming to, with Congressman O'Connor, a good Catholic, publicly threatening by telegram to kick Father Coughlin, an earnest Catholic priest, all the way from the Capitol steps to the White House?

NATIONS fight. CLASSES fight, LABOR UNIONS fight, and even men of the same religion fight.

However, Congressman O'Connor smooches out this unpleasant incident with an apology made in the House of Representatives.

Only old capitalism seems wise. You never hear of one $300,000,000 man offering to kick another from the Stock Exchange steps all the way to the Battery or Harlem. What they DO to each other, via the innocent-looking stock ticker, is another story.

Washington wonders what TVA will do with the Supreme Court letting government enter the business of producing and selling power.

Some suggest putting power on every farm, regardless of distance or cost, as rural mail delivery is put on every farm.

If every home is entitled to government mail delivery, every farm should be entitled to government power delivery on the same basis. That would mean business for copper companies, more running water in cow barns, more irrigated garden patches, more electric light after sundown in chickencoops.

Of letters received here, many friendly, few are printed. A letter from Miss Madeline Giles, a court reporter, of 1108 Ashland Block, 155 N. Clark street, Chicago, offers too strong temptation. The kind young lady writes:

"For several years I have wanted to thank you in the name of all women for your fairness to them. Please do not think us ungrateful. I think I may say with truth that every sensible woman in the country has a feeling of great indebtedness to you. You can never know of little faults that have been corrected in men because of your writings, and great faults, perhaps, corrected in women by reason of your treating them as human beings.

"Thank you very much. God alone can reward you for the kindness and justice you have shown."

Would not that please you, even if you were unworthy?

Charles M. Schwab, 74 yesterday, still specializes in optimism, like the man who went to the racetrack, lost every cent, but escaped with ln the railroad wreck. Mr. Schwab says labor conditions are the best in 56 years. He should know. He began as a laborer and did not get $5, or $3, or $2 a day. Industry he calls a "three-legged stool." Capital, labor, management, are the three legs.

Put Charles M. Schwab back where he was fifty-six years ago, the same as then, in age and energy, and he would soon be at the head of a great industry. Who does not believe it, does not know Schwab. Opportunity still exists in this country, but you must work.

It is reported that King Carol, of Rumania, with his widely-known friend, Madame Lupescu, has crossed the Italian border to Italy to talk with Dr. Serge Voronoff at his Chateau Grillaldi "monkey farm." There, Dr. Voronoff uses glands extracted from the monkeys in his process of making old and prematurely aged men young.

Some other doctor might make money with a kind of gland that would make old geese wise.

Young ladies of Chicago Northwestern University tell men what NOT to do.

Don't hum while you dance; don't wear sweaters without shirts, or collarless-and-tieless; don't put outside and honk your horn, instead of going in, like a little gentleman, to get the lady, and NEVER forget to rise when a lady enters.

All that seems easy, but nothing is said about what and how much the young man should know. Would not Einstein, or Edison, with a ready-made bowtie, be better than Lord Dunsreary, with an Ascot tie, from Bond street?

BRUNO DOOMED TO DIE

TELLS 'HOW I WOULD HAVE KIDNAPED LINDBERGH BABY'

THE WEATHER

Generally fair and continued cold tonight with lowest temperatures 6 to 10 above; Thursday, fair and not quite so cold; moderate westerly winds.

High tides 8:01 a. m., 8:37 p. m. Sun rises 6:37; sets 5:30. Light all vehicles tonight at 5:50 p. m.

U. S. M. TEMPERATURE

BOSTON	4	New York	4
Washington	16	Los Angeles	62
Chicago	6	San Francisco	52

BOSTON EVENING AMERICAN

NEW ENGLAND'S GREATEST EVENING NEWSPAPER

The only Boston evening newspaper with three direct news services—Associated Press, International News Sevice and Universal Service

VOL. XXXII—No. 281 Copyright, 1936, by N. E. Newspaper Publishing Co. Entered as second-class matter at Boston Postoffice. WEDNESDAY, FEBRUARY 19, 1936 PRICE 2 CENTS IN GREATER BOSTON 3 CENTS

7 SPORTS
STOCKS
CLOSING PRICES

Hermit Boat Beyond Storm Wrath Now

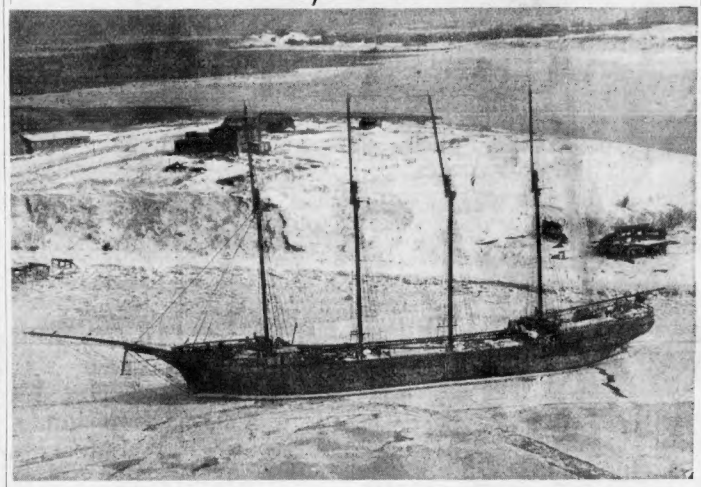

That safe shore berth which Mrs. Ann Winsor Sherwin has been seeking for her storm-weary old four-masted schooner Snetind has been found at last—with Old Man Winter, himself, furnishing the "snug harbor" anchorage. Here's the Snetind high and dry on the beach at Spectacle Island, her battered hulk locked solidly in ice. Last night's biting gales forced the vessel ashore, drifting it from its previous deep-water mooring place. Neither tide nor tempest can reach the Snetind now. (Picture by Eddie Stephan, the Boston Evening American's Flying Photographer, from airplane piloted by F. P. Kendall of Intercity Airlines. (Other picture, story on Page 13.)

DOCTOR CUTS OFF MAN'S ARM 50 FEET IN AIR

2 GUARDIANS OF VETERANS INDICTED

Three indictments against two guardians of World War veterans were reported today to Judge Elisha H. Brewster in federal court, by the grand jury investigating charges of "misappropriation" of veterans' funds.

Two charges of embezzling and converting to his own use were returned against Paul J. Stella, Boston attorney. James R. Darragh of Brookline was also indicted.

Stella was appointed guardian by Suffolk Probate Court of the estate of George D. Rich, an insane veteran, who has been an inmate of the State Hospital in Greystone, N. J., since February, 1928.

The indictment charges Stella with having converted Rich's money to his own use.

The second indictment against Stella alleges that he embezzled from the estate of Giuseppi Longarina, a veteran who has been confined to the Veterans' Hospital in Northampton since 1931.

Darragh, who is not a lawyer, lives in Brook street Brookline. He was indicted on charges of embezzling and converting to his own use money from the estate of his son, James J. Darragh, a World War veteran and an inmate of the Veterans' Hospital for the Insane at Bedford.

The indictment alleges that the money should have been put into the account of the son, but instead was used by the father. Darragh was appointed guardian by the Norfolk probate court.

Aimee McPherson Sued for $400,000

Los Angeles, Feb. 19 (INS)—Aimee Semple McPherson, famed evangelist pastor of Angelus Temple, today was made defendant in a $400,000 slander suit.

Vivian Denton, former publicity agent for the Temple, today filed suit against Sister Aimee, alleging she had "suffered great and grievous mental and physical suffering, hatred, contempt, ridicule and embarrassment" because of assisted statements by Mrs. McPherson.

Miss Denton recently attempted suicide following alleged dismissal by Mrs. McPherson from the Temple.

Saw Frees Captive in Crane

Lowell, Feb. 19—One of the most amazing emergency operations in the annals of surgery was performed here, in the bitter early morning cold today, 50 feet above the ground at the Lowell Gas Light Company plant.

Firemen went up an aerial ladder and used acetylene torches to cut into the cab of a traveling crane in which John McCoy, 42, of Grand street, was trapped and crushed.

A doctor followed them, squeezed into the cab, and borrowing their hacksaw, amputated McCoy's right arm while the injured man remained fully conscious.

McCoy, having been freed, was then carried down the ladder and removed to St. Joseph's hospital, where he was given an even chance to live.

At 12:10 a. m. the cab fell from it rails, 70 feet in the air, and dropped 20 feet, where it jammed among some girders.

Firemen first ran up a 45-foot ladder and from the top of this

Continued on Page 3, Column 3

COURT DOOMS BRUNO TO DIE NEXT MONTH

Trenton, N. J., Feb. 19 (AP)—As Bruno Richard Hauptmann today was doomed to die during the week of March 30, a source who heard the death house interview Sunday between him and Attorney Samuel Leibowitz quoted Hauptmann as having said at that time: "I guess my story sounds pretty weak."

The source said he heard the entire four-hour discussion.

"Leibowitz asked Hauptmann to reconstruct the entire crime according to his own version of what had happened," he said.

He also asked the prisoner leading questions relating to the kidnap ladder, the ransom money,

'Talk or Die'

Trenton, N. J., Feb. 19 (INS)—Governor Harold G. Hoffman will deliver a last "talk or die" ultimatum to Hauptmann at the prison today through the prisoner's latest attorney, Samuel Leibowitz. This was reported here today on excellent authority.

Isidor Fisch (Hauptmann's onetime business partner who the prisoner claims left the ransom bills in his home), the ransom notes, and the disposition of the Lindbergh baby's body."

HOW TO DO IT

The lawyer also asked Hauptmann how he would have committed the crime, the source said.

"I would not have used a ladder," he quoted Hauptmann, "and I would have taken the baby out the front door. I would not have been alone."

Still quoting Hauptmann, he continued:

"I would have had a gang. There was women in the house. I would have gotten some with one of the women, then I would know what to do, and I would not have had to use the ladder."

OUT FRONT DOOR

The source said that on further interrogation, Hauptmann admitted, however, that it would have been difficult to "reach" the women in the house, that he could not have taken the baby out the

Continued on Page 5, Column 6

Child Burns To Death in So. End Fire

A three-year-old boy was burned to death and his grandmother seriously injured when she attempted to stamp out his flaming bed clothes in a fire at their home on Pine street, South End, today.

Thirteen other persons, including eight small children, were routed by the blaze.

The victim, Robert F. Hogan, was the son of Mr. and Mrs. Earl Hogan.

Suffering from severe burns about the face and arms, the child's grandmother, Mrs. Julia Wong, was removed to City Hospital.

Three other children, Earl Richard, five; Muriel, two, and Daniel, six weeks, were rescued by their mother, Mrs. Muriel Hogan.

Driven from the third floor apart-

Continued on Page 2, Column 1

Roosevelt Sees Bankhead on Taxes

Washington, Feb. 19 (AP)—President Roosevelt invited Representative Bankhead of Alabama, Democratic floor-leader, to a luncheon talk today before going into session with treasury officials on the formulation of a tax bill to finance the new farm program.

CAR INSURANCE VOTE PLANNED

The compulsory automobile insurance law, which has been constantly under fire, will probably go back to the voters for reconsideration in the November election.

Virtually the only change made is in eliminating the clause which permits guest riders to recover damages.

This notion was decided upon by the joint committee on judiciary today, which recommended the public be given another opportunity to voice approval or disapproval of the insurance law.

Favorable action by the Legislature is virtually certain, observers said.

Since its passage several years ago, the question of compulsory insurance has agitated the Legislature.

Zones, rates and other features of the law have been contested.

A sub-committee was also appointed today to consider proposals to change the capital punishment statute.

Without dissenters a third vote of the committee was adverse on a bill to increase the penalty for those advocating or inciting the overthrown of the government by force or violence.

STOCKS MIXED

New York, Feb. 19 (AP)—A late selling wave cut into substantial gains today in the stock market and sent weaker shares even lower.

At the top were motors and rails, but power issues and steel company equities were sold at reduced prices. The closing tone was irregular.

Market Reports on Pages 14, 15.

NEW COUGHLIN BLAST EXPECTED

Detroit, Feb. 19 (INS)—The battle of hooting between Rev. Charles E. Coughlin and Representative John O'Connor (D.) of New York on the steps of the National Capitol gave way today to protracted debate after the congressman made a tempered apology for threatening to kick a priest, but led a crackling attack from the floor o the House against the Catholic clergyman "in politics."

O'Connor, in withdrawing his threat to kick the clergyman "from the Capitol to the White House" made it plain, however, that he was asking forgiveness of his church and not the radio priest.

The priest today sat in silence in his office in the showplace parish church of the Shrine of the Little Flower at Royal Oak. From the office, located in a tower resembling a huge cross, the cleric sent out word he "had no statement to make at this time."

It was not believed, however, he would insist on meeting O'Connor on the steps of the Capitol on February 26 at 10 a. m., as he had offered.

It was believed, however, that Rev. Coughlin would make a verbal reply to the attack in Congress started against him by Representative O'Connor, indefinitely prolonging the issue.

Townsend Plan Probe Voted

Washington, Feb. 19 (INS)—After hearing a bitter attack on the Townsend pension plan, the House today adopted a resolution calling for investigation of all old-age pension schemes.

The House approved the inquiry by a standing vote of 240 to 4, with Reps. Burdick (R) North Dakota; Marcantonio (R) New York; Stefan (R) Nebraska and Morris (D) Pennsylvania—the only members rising in opposition.

HIALEAH PARK RESULTS

First—Nalita J, 98 (N. Wall), 9.90, 7.80, 4.90; John P W, 101 (G. Seabo), 68.30, 20.60; General A, 117 (J. Wagner), 5.00. Off 2:21½. Also ran—Fervid, Queen Helen, Foreign Lady, Masked Revue, Tightwad, Glitter Glow, Airline, Below Cost.

CURLEY PARTY HEADS HOME

New York, Feb. 19 (INS)—Governor James M. Curley of Massachusetts arrived here on the S. S. Britannic from Cuba today after a two weeks' vacation at Miami and Havana.

He and his party planned to leave for Boston at 1 o'clock this afternoon. Those in the party included his son, Paul Curley; his son-in-law and daughter, Col. and Mrs. Edward C. Donnelly; Miss Catherine Donnelly, Adjutant-General William I. Rose and Major Joseph F. Timilty.

Balances and Receipts

Washington, Feb. 19—Today's treasury balance, $1,833,326,975. U. S. customs receipts, $18,862,085.

MAINE GIRL, MAN DIE IN PACT

Oakland, Me., Feb. 19—Their love for each other forbidden, a high school girl and a young mill overseer were found joined in death today.

They were found clasped in each other's arms and Medical Examiner Napoleon Simon said it appeared to have been a suicide pact.

The dead girl was Ethel Kenniston, 15. She was reported missing 12 days ago. She was found in the arms of Freeman Young, 27.

They were seated in an automobile in a private garage. A rubber hose had been rigged up to carry the exhaust fumes in through a window of the car. Death was due to carbon monoxide.

Young was foremily a boarder at the Kenniston home. Ethel was only 14 then and her mother, Mrs. Ralph Kenniston, forbade her to keep company with Young, when she found they were friendly and ordered Young to leave.

He took a room at the farm of Mrs. Aida Goodwin where, in the garage, the bodies were found today by Dr. Stephen S. Chicky, who also boards there.

Today's American

AMUSEMENTS	8
AUSTEN LAKE	10
BRIDGE (Mrs. Culbertson)	10
CLASSIFIED ADVTS.	21
COMICS	16, 17
CROSSWORD PUZZLE	17
EDITORIAL	22
FASHIONS	10, 11
FINANCIAL	14, 15
FLOYD GIBBONS	16
GIRL ABOUT TOWN	13
LOUELLA PARSONS	8
"LOVE'S LITANY"	10
N. E. DETECTIVE STORIES	6
O. O. McINTYRE	22
RADIO PROGRAMS	14
ROBERT E. ROGERS	13
SCREEN MINUTS	11
SOCIETY	12
SPORTS	18, 19, 20
"YOUR FIGURE, MADAME"	19

SOUTH END CHILD DIES, 6 BURNED IN OTHER FIRES

$60,000 WORCESTER BLAZE INJURES SEVERAL

Continued from First Page

ment were Mrs. Mary Hall and her five children.

The timely discovery of the fire by a passer-by, Trimble G. Leader, of Maple place, South End, was credited by firemen with preventing further fatalities among the sleeping occupants of the house.

With flames blocking both first floor entrances the families were forced to flee through a second story fire-escape to an adjoining building.

Mrs. Hogan received several cuts in attempting to break a first floor window.

Property damage was estimated at more than $1000.

Six other persons were seriously burned and five more overcome with smoke in another fire which followed an explosion in a two-family house at 828 Bedford road, Woburn.

Those burned were:

Mr. and Mrs. Alexander Love and their children, Lois, 11, Shirley, 8, George, 7, Albert, 2.

Those overcome by smoke and rescued by firemen were Mr. and Mrs. Frank Covello and their children, Ann, 16; Leonardes, 6; Anna, 6 months.

The heroine of the fire was Lois Love, who, aroused from her sleep by the blast, awoke her sister Shirley lying beside her. She rushed into the room of her parents and aroused them and then to the room occupied by George and Albert to rouse them.

ESCAPE CUT OFF

By this time the entire building was in flames and escape through the hallways had been cut off.

Rushing to a nearby window Love crashed it through with a chair and lifted Lois and Shirley to the sill directing them to leap into the snow and to warn the Covellos.

In the meantime Mrs. Love rushed to the room of the two boys and broke a window there through which George climbed and through which she threw Albert bodily.

Mr. and Mrs. Love then went out separate windows.

Meanwhile Lois was pounding on the door of the Covello home and she received no answer. Love sent his family to the home of Willard Hammond, 100 years down the highway and then broke into the Covello home to rouse them. They were already badly affected by the smoke, but were able to follow Love to the street before they collapsed.

BAREFOOTED IN SNOW

None of the victims had an opportunity to gather up any clothing and were forced to walk in the snow to the Hammond home in their bare feet with the temperature only 3 above zero.

When the fire victims reached the Hammond home an alarm was sent in for the firemen and an emergency call was sent in for doctors.

Dr. Daniel L. Joyce responded to the call and he set up an emergency relief station at the Hammond home for both families.

According to Dr. Joyce all of the members of the Love family are suffering from second degree burns on the hands, face and head. They will be under a doctor's care for at least six weeks. The Covellos will be sufficiently improved late today to permit their return to their home.

Four Flee Blaze In Middlesex College

Two professors and two women guests at Middlesex College in Waltham barely missed death this morning when fire swept through the faculty house on the college campus.

Two greyhound racing dogs, Count and Kybo, gifts to the college, were burned to death.

The five refugees were forced to walk 200 yards to safety in their night clothing.

They were: Dr. Frank L. Whittle, 73, and Dr. John Hall Smith, 65, professors of medicine and surgery at the college; Miss Jennie McGrale, 35, and Miss Mary King, 25, maids in the faculty house.

The fire was discovered by Miss McGrale who was aroused from sleep by crackling flames between walls.

SCREAMS WARNING

Screaming a warning to the other occupants of the building and then racing to Miss King's room in the attic Miss McGrale then ran out doors to another dormitory to summon firemen. She was followed in her flight by the doctors and Miss King.

A few minutes after they had left the burning building and while they were en route to the other dormitory an engineer on a passing locomotive saw the fire and sounded the alarm on his engine whistle.

When Fire Chief George L. Johnson arrived at the scene he ordered a second alarm.

The burned building is located at the top of South street and because of the icy conditions of the road it was impossible for fire engines to get close. More than 1000 feet of hose was laid, but the low temperature caused the water to freeze almost as quickly as it left the nozzles.

The building was burned to the ground. Chief Johnson said that he believed the loss would be approximately $25,000.

The building was previously known as the Dr. Baker house.

Six Leap for Life In Worcester Fire

Worcester, Feb. 19—Seven Chinese restaurant workers narrowly escaped death early today when fire starting in the Shanghai Restaurant swept through the three upper floors of a four-story brick building on Main street.

One of the Chinese was overcome by smoke and was carried down a ladder and treated by a physician for more than an half hour before he was revived.

The other six had paired off together and, panic stricken over the collapse of their associate, jumped on window sills;; and locked in each others arms plunged 45 feet into a snow bank to safety.

WATCH LEAP FOR LIFE

When firemen reached the scene flames were sweeping through the restaurant and the living quarters of the workers. Spectators screamed to the trapped Chinese to remain where they were until the firemen could raise ladders.

Edward Cooper, a resident of the Franklin Square Hotel, opposite the burning building, attempted to enter the blazing building but was overcome. He was rescued by firemen.

Flames worked their way through the roof and for a time threatened to spread to other office and loft buildings adjoining the burning structure.

When the fire threatened to get out of control a general alarm was sounded bringing the entire Worcester fire fighting force to the scene.

Firemen estimated the loss at $35,000. They declared the fire started in a rubbish storage room, probably from spontaneous combustion. The top floor of the building was used as a store house for restaurant supplies.

3 Dartmouth Students Treated for Burns

Hanover, N. H., Feb. 19—Three Dartmouth College students are under treatment at the college infirmary today for burns suffered when fire swept the Alpha Sigma Phi fraternity house, driving 14 youths to the street.

The burned students are H. A. Mathes, Lynn, Mass.; Steve Dietz, Cincinnati, O., and R. W. Gates.

Hero Medals Urged In Cape Ice Rescue

Washington, Feb. 19 (AP)—Representative Charles L. Gifford of Massachusetts said today he would ask that official recognition be given the crew of the coast guard patrol boat Harriet Lane, which recently rescued seven CCC youths lost on the ice in Cape Cod Bay.

Gifford said he would seek to have special medals minted in commemoration of the rescue.

Tears for Child Fire Victim

Weeping bitterly for her three-year-old son, Robert, who died of burns today, is Mrs. Earl Hogan of Pine street, South End. The child received his injuries in a fire at the Hogan home.

ROBERT F. HOGAN

ITALIANS BOMB FLEEING FOE

Rome, Feb. 19 (INS)—Further Italian advances on the northern Ethiopian front were announced today in military communique No. 130, in which Marshal Pietro Badoglio, Italian commander, reported his planes were still bombarding remnants of the enemy fleeing southward after the disastrous Ethiopian defeat at Amba Aradam.

"The air force continues to bomb the enemy, which is fleeing southward," said the communique. "The third army corps has reached the Gaela plains en route from the Tembien region toward Sokota.

"They met no resistance and were welcomed by the population."

Selassie Reported Preparing to Flee

Paris, Feb. 19 (INS)—A Djibouti dispatch to the newspaper Paris Midi today said the Ethiopian consulate there has ordered the Djibouti Electric Light Company to revise the electric installation in the Djibouti villa of Emperor Haile Selassi.

Dr. Clark Aid Told By Stone

Resuming the witness stand today, Judge Arthur P. Stone, presiding justice of the East Cambridge District Court, in a hearing in Supreme Court on information filed against him by the Boston Bar Association, testified of an "attempted rehabilitation" of Dr. Inez Clarke, following the death of her sister Mrs. Genevieve Clarke.

Judge Stone told of assisting Dr. Clarke in the renting and furnishing of an apartment on Garden street, Cambridge; of persuading her to take swimming lessons, and of making trips into Boston.

He said that Dr. Clarke seemed to be "coming out of herself" and returning to normal and that he helped her in every possible way from the time of her sister's funeral until January, 1935.

TELLS OF MEETINGS

Judge John M. Maloney, counsel for Judge Stone, then asked the judge to relate in his own words the various meetings he had had with Dr. Inez Clarke relative to settlement of her sister's estate and with regard to her property.

On May 1, 1931, Judge Stone related, Dr. Clarke came to his office. He said his secretary made a list showing the various transactions performed in behalf of the estate. With this list he testified, he and Dr. Clarke had retired to the library of his office and checked it against a similar list Dr. Clarke had made up.

Judge Stone said that as they checked various items Dr. Clarke seemed satisfied with his accounting. He told of the inheritance tax, showed her the receipted bill, therefor, and an itemized list of general expenses amounting to about $500.

"Are you charging me more just because you are a judge?" Stone says she asked him. To this he said, "No, that doesn't make any difference."

SIGNS PAPERS

When he showed her the final probate account, and told her that she would have to sign it, she asked, "You will not let me leave my books and papers if I do not sign this." Judge declares.

"I said, you don't have to sign it."

Before signing, however, Dr. Clarke asked him to make his fee less, he said, and when he declined to do so, she signed the account, remained in his office for another fifteen minutes examining records and as she was leaving said:

"I thank you for what you have done."

Judge Stone's testimony then concerned itself with several visits to his office by Dr. Clarke relative to less important matters and culminating in a conference between Dr. Clarke, himself and an associate in his office.

ASKS ABOUT ESTATE

At this meeting Judge Stone said he was questioned by Dr. Clarke about her father's estate. The judge told her her father had died in 1912 and he (Stone) had no connection with the estate until he began to handle the legal affairs of Dr. Genevieve Clarke.

Dr. Inez Clarke, then admitted, according to the judge, that her figures and his on all three estates were within $1000 and that she wouldn't bother with that amount. She asked for and received a receipt in full for all legal services rendered, he said.

Arlington Bank Teller Indicted

Ralph W. Rich, former teller in the Arlington National Bank, Arlington, was indicted today by a Federal grand jury of embezzling $1450 of funds from the bank on January 18 last.

Rich surrendered to Miami Fla., police on February 3 while a statewide police search was being conducted for him.

His home is in Central street, Arlington.

Wheeler's Wife Granted Divorce

Los Angeles, Feb. 19 (INS)—Bert Wheeler, of Wheeler and Woolsey, screen comedians, made millions laugh but made his wife sad.

So Mrs. Bernice S. Wheeler told the judge about it today and was granted a divorce. Wheeler is now in Hawaii on a vacation. She also obtained custody of their seven-year-old daughter, Patricia Dolores.

BRUNO TO DIE DURING WEEK OF MARCH 30, SAYS JUDGE

Continued from First Page

front door, and that the ladder would have been "a good bet."

"Leibowitz called attention," the notice said, "to the fact that Hauptmann's life was not worth a dime had he been discovered in the house.

"Hauptmann then admitted he could have gone out the front door and consequently the ladder would have been the best method.

" 'What would you have done in case of an accident to the baby?' Leibowitz asked.

" 'I would have dropped the baby and run like hell in my automobile,' Hauptmann replied.

NO ACCIDENT CHANCE

" 'But there could have been no accident if you went out the front door?' asked Leibowitz.

" 'I guess that's right,' Hauptmann acknowledged.

" 'What would you have done had you put the baby away?' the lawyer asked.

" 'I would have taken him to a nearby farmhouse,' Hauptmann said."

The source said the lawyer then questioned him regarding the ransom, and the conversation was as follows:

"How would you have collected the ransom, had you left the dead baby behind you?" Leibowitz inquired. "Would you have taken the sleeping suit to prove that you had kidnaped or that you could collect the ransom?

"I don't know," Hauptmann replied. "I guess that's what the kidnaper would have done."

QUIZZED ON ALIBI

Leibowitz then went into Hauptmann's alibi, including the story of his having received $15,000 of the ransom money from Fisch.

"If you were Fisch, what would you have done with the ransom money?" the source quoted Leibowitz. "What would you do if you knew that the police all over the world were looking for this money and that if you were caught in this city or on the high seas or in Germany you would have been brought back and held for the Lindbergh murder?

"I guess I would leave it in a safety deposit box," Hauptmann was quoted. "You know, Fisch had one."

"You would not leave the money with a casual friend? Not even if you felt you might die in Germany?"

"I guess I wouldn't do that. People who are sick like Fisch are never very sure that they are going to die."

DISCUSSES SPELLING

Leibowitz spent about an hour discussing the spelling in the ransom notice, the source said.

He did not, however, touch at all on the handwriting and he made no specific request for Hauptmann to change any part of his original story.

He did, however, deal at length with the spelling 'ilhght and before he finished Hauptmann was very confused and stammering, the source continued.

Hauptmann did not tell the lawyer that he was changing any part of his story and when Leibowitz left, the prisoner begged him to come back.

The electrocution of Hauptmann was fixed today by Justice Thomas W. Trenchard who, ill at his home, signed the third death sentence shortly after informed sources reported Governor Harold Hoffman had held a heated midnight conference with Defense Counsel C. Lloyd Fisher and Leibowitz.

Leibowitz denied the meeting, but from other persons came word that the noted criminal lawyer and Hoffman had disagreed over the manner in which further questioning of the convicted Lindbergh baby slayer should proceed.

Assistant Attorney General Joseph A. Lanigan took the warrant for Hauptmann's execution to Justice Trenchard's home, where the veteran jurist has been kept by a throat infection.

SET BY JUDGE

The date for the electrocution, Lanigan said, was left to Trenchard's discretion. By law it must be between four and eight weeks after the warrant is signed.

The assistant attorney-general said it would be delivered later in the day to Colonel Mark O. Kimberling, principal keeper at the state prison.

Governor Hoffman, who on January 16 reprieved Hauptmann for 30 days, gave no immediate indication whether he would grant a second delay. He has said previously he would not take such action unless Attorney-General David J. Wilentz agrees.

Wilentz held the first reprieve was illegal, although he did not oppose its issuance.

There are other possibilities for defense efforts to stay the execution, but in some circles they were considered unlikely. A new trial could be sought on the basis of new evidence, the application being presented to Justice Trenchard.

A few hours after the death warrant was signed Leibowitz, accompanied by Chief Defense Counsel C. Lloyd Fisher, arrived at state prison to visit Hauptmann.

Leibowitz on his previous visits has failed to shake Hauptmann's story, but it was believed he would question the condemned man further today. The attorneys also were expected to inform Hauptmann of the new death date.

Leibowitz said he and his secretary conferred throughout last evening at a Brooklyn hotel, but denied Fisher and the governor were with them. The New York attorney has been asked to aid in Hauptmann's defense.

Prison officials probably will fix either March 31 or April 3 for the electrocution, these postponed by legal action, as Tuesday or Friday, at 8 p. m. is the usual time for death sentences to be carried out.

After Hauptmann's conviction in Hunterdon County a year ago, his execution first was set for March 18. An appeal automatically stayed it.

When the court of errors and appeals and the United States Supreme Court rejected defense pleas, a second date was fixed for last Jan. 17. Governor Hoffman's reprieve came 29 hours before the sentence was to have been carried out.

The earliest possible date would have been the week of March 22 and the limit would have been reached the week ending April 18.

The reprieve granted January 16 was for the announced purpose of carrying on an investigation to determine if Hauptmann had accomplices. The state had expressed itself, through Col. H. Norman Schwarzkopf and Wilentz, as perfectly satisfied the case was closed.

Nevertheless, the governor, soon after granting the reprieve, called upon Schwarzkopf, as head of the state police, to resume the investigation of the crime. He also suggested other co-operating police enforcement groups would willingly aid the New Jersey authorities.

Schwarzkopf complied with the order and has been making weekly reports to the Governor, but no new evidence apparently has been developed to indicate either that Hauptmann had no part in the crime, or that anyone else save himself was involved.

Bruno Death Warrant Is 3 Pages Long

Flemington, N. J., Feb. 19 (INS)—Bruno Richard Hauptmann's death warrant, signed today by Justice Trenchard, took up three pages. It reviewed in legalistic language the highlights of the Hauptmann case.

"Whereas, it concluded, "Harold G. Hoffman, governor of New Jersey, on the sixteenth day of January, A. D. 1936, did cause to be granted to the said Bruno Richard Hauptmann a reprieve for a period of 30 days, which said time expired on the fifteenth day of February, A. D. 1936, and the said cause now ceasing to exist; and

"Whereas," it concluded, "Hard Hauptmann is now held and confined by you in the New Jersey state prison at Trenton, awaiting the further order of this Court in the matter of said judgment had and affirmed as aforesaid;

"Now, therefore, pursuant to the statutes in such case made and provided, I, Thomas W. Trenchard, presiding judge of the Hunterdon County court of Oyer and Terminer, do hereby appoint the week commencing Monday the 30th day of March A. D. 1936, as the week within which such sentence of death must be executed in the manner provided by law and hereby command you to execute said sentence upon some day within the week so appointed, and this shall, under the statutes of this state, be your sufficient warrant therefor."

The warrant was signed in the spidery script of the ailing jurist.

Found in a Bottle!

A lighter milder-tasting Straight Rye —you'll prefer it!

It bears the Mark of Merit

SCHENLEY'S MAYFLOWER

STRAIGHT RYE WHISKEY

ASK AT YOUR FAVORITE TAVERN AND AT ANY PACKAGE STORE

WARNING

Weather forecast:
"Present cold wave to last until Friday."

Be Prepared

The Flag Fleet is ready to make immediate deliveries.

Phone HUB bard 8800

Or Our Nearest Branch Office

COAL • FUEL OIL • COKE

METROPOLITAN COAL CO.

Mail and telephone orders filled. Parcel Post charges prepaid to any point in New England. Call HUBbard 8200

Shepard

Where You ALWAYS Shop With Confidence

Pajama Scoop!

Genuine Broadcloth!

Printed Cotton Sateen!

Sizes A, B C, D

MEN'S QUALITY Pajamas

1.28 Pair

And Scoop's the word, Men, to describe the wide scope of this event! You'll find conservative or gay patterns! You'll find all four styles . . . coat with buttons, notched collar coat, middy with notched collar, and middy with V-Neck!

More quality details! The trousers are all made with concealed side-elastic waistband, button-front, adjustable back ties.

Men's Shop—Street Floor

DEATH Rides Frigid WAVE

COLD PERIL ON LAND, SEA

Near zero temperatures today imperilled New England shipping, rendered slush-frozen roads almost impassable and accounted for scores of automobile accidents.

No relief from the sudden cold wave which followed the heavy unseasonable thaw was in sight.

Today is the coldest day so far in 1936. Temperatures equal a 33-year record for this date.

First victim of the intense cold was Dominique Houle, of Beacon street, Back Bay, who is in a serious condition at Boston City Hospital suffering from frozen feet and exposure.

Houle slipped on the icy pavements on Fenway street and lay unconscious for more than an hour before his plight was discovered by police in a cruising car.

Locked in the ice-jam in Dorchester Bay, the motor tanker Georgene appealed for aid from the coast guard.

FROZEN FAST

In Fore River channel, the tankers Luzotanina and Lucy were reported frozen fast.

Floating ice menaced shipping in President Roads, the outer rim of Boston Harbor.

A second attempt will be made today to free the collier Jonancy, aground on Mosher's Ledge outside New Bedford harbor.

The ship, carrying a cargo of 5200 tons of coal consigned to Boston, ran aground after floating ice had carried away marking buoys.

Meanwhile, the Coast Guard cutter Algonquin was ordered to Wing's Neck to assist in freeing three motor barges jammed in the ice there.

In Boston, ice filled streets and sidewalks made walking conditions the worst of the season.

At 6 o'clock this morning the temperature reached a low of four above zero.

This represented a drop of 35 degrees from the high of yesterday noon.

PREDICTS RISE

The weather bureau predicted ... the mercury would rise only ...htly during the day.

Cold spots in New England were ...orthfield, Vt., where the mercury ...ropped to 10 below, and Greenville, Me., with a recording of 6 below.

Louis Shapiro, 60, of Portsmouth, N. H., was instantly killed when the auto in which he was riding along the Newburyport turnpike struck a truck. John H. Welch, 25, also of Portsmouth, was seriously injured.

Another auto-truck crash in Palmer claimed the life of Paul Miniszek, 32, of Monson.

In Suffield, Ct., Edward Mann of Hartford was killed and four other persons injured when a Hartford-bound bus smashed into a snowplow.

Injured in a crash in Danielson, Conn., were Edward Landsman of Roxbury, Miss Marie Cannon of Brookline, Miss Catherine and Miss Bernice Guptill, of Arlington.

State troopers patrolled the highways and red torches burned to warn motorists of the dangerous conditions.

The Boston Public Works Department had more than 5000 men at work trying to bring order out of the chaos, but a majority of the specially-hired help were due to be dropped today.

3 Boys Play Havoc In 17 Cape Homes

Hyannis, Feb. 19 (AP)—Three boys, 11 to 15, admitted, Police Sergeant Harry Lawes said today, causing thousands of dollars' damage in 17 summer homes in Barnstable.

The youngsters, Lawes said, badly damaged the home of Joseph P. Kennedy of Boston, former SEC chairman.

In most cases, Lawes declared, walls were spattered with food, and in one home a sideboard was destroyed with an axe.

R.H.WHITE CO.
WEDNESDAY
Is Family Night
FURNITURE, RUGS
REFRIGERATORS
DRAPERIES, CURTAINS
RADIOS, LAMPS
KITCHENWARE
OPEN
til 9 P. M.
4TH AND 5TH FLOORS

Fire and Frost in Spectacular Partnersh

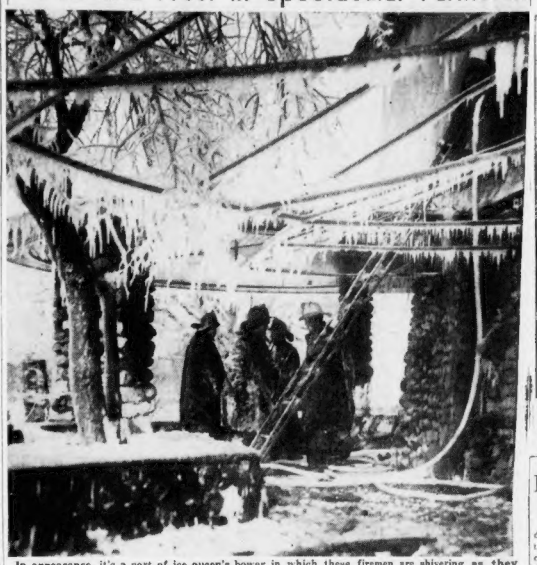

In appearance, it's a sort of ice queen's bower in which these firemen are shivering as they put finishing touches to their job of subduing a blaze which destroyed the College of Physicians and Surgeons building of Middlesex College, Waltham. In unromantic fact, however, the frosty beauty of the scene is one that's largely in the eye of the camera—and the picture, as you see it, is one that, however pretty, runs to high cost in damage done and effort expended.

Leave Middlesex College Building Icicle-Fringed Ruin

Its picturesque stone construction didn't save this building from destruction today by a fire which roared through its entire interior, leaving little but a flame-blackened, icicle-fringed shell. The task of fighting the blaze was complicated by the near-zero temperature. The building housed the College of Physicians and Surgeons of Middlesex College, Waltham. Two professors and two women employes narrowly escaped being trapped by the fire.

(Picture from International News Photograph Service)

HACKS ARM OFF 50 FEET IN AIR

Continued from First Page

they reached up and hooked a 15-foot scaling ladder on one of the girders.

Finding it impossible to get into the cab, they got acetylene torches and cut a hole in the steel side. McCoy was caught with his head above the level of his feet and his arm cut through to the bone and wedged tightly in the machinery.

Dr. N. Gilmor Long scaled the ladders, entered the cab and ordered the firemen to make him a tourniquet out of a piece of rope.

Rev. Edwin F. Carey of St. Patrick's Church also climbed the ladders to administer the last sacraments.

The firemen clung to the girders and passed instruments to Dr. Long who finally decided that amputation was the only way to free the trapped workman.

"O. K. Cut it off, doc!" said McCoy.

The doctor had no surgical instruments and rather than delay too long, he borrowed the firemen's hacksaw, cleaned it, gave McCoy a liberal drink of whiskey and sawed off the arm.

After it was over, Dr. Thomas Ferriter of St. Joseph's Hospital arrived with ether and the injured man was etherized.

The firemen, in carrying McCoy to the ground, in hauled the fumes of ether which had spilled on his clothing, and were affected.

Fire Captain James A. Haley and Privates George A. Collins and Joseph Ready were overcome by the ether fumes and exposure. Collins was badly frostbitten, having failed to put on socks or underwear in answering the emergency call.

During the application of the acetylene torch to the steel of the cab, a fire started and Fireman John Spillane put it out with snow, which he scraped from a nearby girder.

Several other firemen stood by at the hospital in case a transfusion is decided upon.

Radicals Take Control in Spain

Copyright, 1936, by the Associated Press.

Madrid, Feb. 19—The Spanish government resigned today in the face of an apparent election victory by the radical parties.

The government, headed by Premier Manuel Portela Valladares, had been in office since December 30.

The resignation which removed from office all appointive administrative officials, was regarded as preparing the way for the establishment of a new government of radical political complexion.

The resignation came shortly after Premier Valladares had investigated leftist charges that conservatives and army officers might attempt a coup d'etat to prevent the establishment of a leftist government.

Narcotic Burglary Is Laid to Addict

Taunton, Feb. 19—Narcotics, hypodermic needles, cigarettes and $12 in cash were stolen last night from the Chaplain Drug Store.

Police believe it to be the work of a drug addict.

Entrance was gained by forcing a side window. A cupboard, from which the drugs and needles to the value of more than $75 were taken, had been pried open with a cold chisel. Other cabinets were not looted.

Bill to Ban Heart Balm Suits O. K.'d

The joint legislative committee on judiciary matters today voted favorably on a bill to ban breach of promise suits in Massachusetts.

The bill was filed by Mrs. Katherine Foley, representative from Lawrence.

PICKETS BLOCK TIRE WORKERS

Akron, O., Feb. 19 (AP)—Factory and office operations at the Goodyear Tire & Rubber Company here were virtually stopped today as thousands of pickets in sub-zero temperature blockaded all entrances to the big industrial concern covering many acres.

Company officials said 12,000 men are employed normally in the plant. Pickets refused some 2000 general office workers permission to enter the general offices.

When the first office workers arrived pickets said they would permit all who could identify themselves as general office workers to enter.

Jostling and pushing through the dense picket lines of hundreds of men and women, some 200 to 300 office employes entered the office building, police said.

Reports circulated among the pickets that many of those who had entered were factory employes. The pickets then announced they would permit no one to enter.

Vegetable Growers Discuss Big Losses

Springfield, Feb. 19 (AP)—The problem of vanished profits was stressed in today's conference of vegetable growers of New England sponsored here by the agriculture committee of the New England Council.

Dr. David A. Clark of Milford, Ct., pointed out that while vegetable consumption had increased 200 per cent since 1920 acreage had increased in the same degree, with the result that prices have not risen to any extent. He believed the only salvation of growers lies in a general recovery of business and industry.

Roosevelt Joins Knights of Pythias

Washington, Feb. 19 (AP)—President Roosevelt will be inducted into the Knights of Pythias at a special ceremony this afternoon in the diplomatic room of the White House.

Thirty-six members of Columbus Lodge of New York City will conduct the service.

900 'Gallery Gods' Bolt WPA Show

Approximately 900 persons, he said, turned out to see the WPA's production of "Valley Forge," but almost half of them left when it was announced from the stage the curtain would not go up until orchestra seats were filled.

Moning said the stage elevation, four feet above floor level, made it difficult to see and hear from orchestra seats.

Reardon's Ouster Demanded by Reds

Printed circulars, demanding the ousting of Commissioner of Education James G. Reardon, and signed by the "Young Communist League, 919 Washington street, Boston, Mass.," were today being distributed at the State House and throughout the city.

Commissioner Reardon is attacked for his stand in upholding the so-called Teachers' Oath law.

"Bonus Farms" Plan for Vets

The Federal government, it was learned today, plans a rural farm project in Massachusetts for World War veterans wishing to purchase farming land with their bonus money.

Numerous veterans have expressed desires to buy farms when they receive their bonuses, according to Frank H. Foy, state director of the National Emergency Council, who called the meeting.

Director Foy will confer at Tuesday with Mitchell, state planning expert on land use; Howard H. Murphy, new state commissioner of agriculture, and representatives of the American Legion and Veterans of Foreign Wars.

Truck Overturns

Norwalk, Ct., Feb. 19 (AP)—A truck owned by William F. Murphy of Haverhill, Mass., loaded with a $30,000 cargo of shoes, radios and dress goods, turned over and caught fire today on the Post road near Darien. Speedy work by the operator, George E. Descotes of Haverhill, prevented serious damage.

The New HOVEY'S
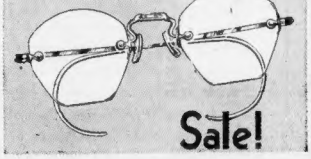
Sale!
Complete Glasses in Your Choice of Styles
The State Board of Optometry forbids advertising the price of complete glasses! But you can rely on The New Hovey's to save you *many dollars* on your complete glasses. Choice of rim or rimless styles.
You may charge your glasses to your regular Hovey account . . or Buy on Our Budget Plan
Dr. M. Kraft . . . Dr. B. Glickman
Registered Optometrists at the New Hovey's
THE NEW STREET FLOOR—CHAUNCY STREET ENTRANCE

Open Wednesday until 9 P. M.
Last 8 Days
PAINE'S *February* SALE
and here's the impelling sort of values you'll see
Solid Colonial Maple
Dining Room
5 Pieces (*Table and 4 Chairs*)
$49.50
Regularly $68.00
Every inch solid Northern maple.
Antique finished in rich amber color.
With peg effect construction and rounded edges giving that handmade look.
The most comfortable "ideal posture" chairs you ever sat in.
Table top measures 38 by 42 inches extended. Large enough to seat eight persons.
Note the smart butterfly leaf supports—the decidedly uncommon turnings.
It's substantial, practical, utterly charming. And priced to fit the slimmest pocketbook.
Console with Swing Top, extra $19.50
PAINE Furniture Company
81 Arlington St.
LET OUR ADVISORY STAFF create an enchanting decorative background for this group—wall paper, hooked rug, chintz draperies, Colonial lamps, all in keeping.

NOTE: Every price list we are receiving these days shows advances so it seems probable—irrespective of present markdowns—your money will buy more now than later. At any rate we cannot duplicate much of today's stock at the prices we paid for it.

HUNGRY SOVIET CHILDREN KEPT IN OLD CHURCH

Steven Dzielinski was born in Hartford, Ct., of Polish parents. His father was a Russian Revolutionist in Poland when it was under Tzarist rule and had fled to America.

In 1931, when Dzielinski was 16, he set out with his father for Russia, which both believed to be a workers' paradise.

Earlier articles described how his youthful conception of the Soviet paradise crumbled before a grim picture of begging and starving Russian peasants and how he found there only chaos, agony and death.

This is the ninth article of the series.

By STEVEN DZIELINSKI

(Copyright, 1936, by American Newspaper, Inc.)

The American workers at the Kharkov tractor plant, when in their own rooms and private gatherings, were open in their denunciation of Stalin's starvation and slave-driving policies. Now and then someone would flare up even at a mass meeting.

Once Fred Beal denounced Stalin at a political class. After this exhibition he was not permitted to take charge again of meetings or classes.

He evidently had thought he had the same right to talk against Stalin at meetings as he used to against the President of the United States!

The Soviet government, through its agents, Beal and Eranberg, organized excursions every week to a theater or museum for the foreigners. This was done to keep the foreigners as contented as possible until they had taught the Russians how to operate the machines and run the factory.

Soviet Anger

This is how I came to visit the Gorky Commune for Homeless Children, a place forbidden to show the foreigners because it wasn't up to the standard of the showplace usually shown American tourists. I have reference to the communes for homeless children maintained by the Red Army.

Beal was having a disagreeable time trying to satisfy the foreigners, especially the Americans. He hit upon the novel idea of visiting a collective farm . . . on sleds, with all the sleigh-bell fixings. The bottoms of the sleds were to be covered with straw to keep us warm. There were to be 15 sleds, each drawn by two horses.

Unfortunately Beal announced the sled rides before taking up the matter with his superiors. They were angry; because there wasn't a collective close enough to the tractor plant in fit condition for the foreigners to see. And worse, too, the horses were dying from starvation. Where could the horses be secured!

The sled ride was postponed from week to week until Old Sol came out strong and melted the snow. This made the foreigners mad. They got after Beal and he committed another error of judgment of organizing an excursion to the Gorky commune. He announced it on Friday and the excursion took place on Saturday, not much time for the commune to prepare things.

In Defiled Church

The Gorky Commune is named after Russia's famous writer, Maxim Gorky. It takes care of some of Soviet Russia's parentless children (bezbrizorny).

The commune itself occupies an old monastery.

We arrived, about 100 of us, in buses. We had been asked to don our red front uniforms to impress the children.

Our guide told us there were 400 children, aged 15 to 17, living at the commune. Eighty of them were girls. We visited the dormitories. Someone asked the guide:

"How many beds are there?"

"About 60 for the girls and 180 for the boys . . . But we expect more beds," he quickly added, sensing that we saw through the deficiency.

The beds were so narrow that ten person could hardly sleep on its springless top. The children had to manage somehow to sleep together.

While we foreigners sat around on the hard benches in the hall, the guide went on explaining about the place. The girls made fish lines and the boys worked in the woodshops. They spent four hours in the workshops and four hours in the school, the guide said.

We were then taken to see the children.

These were, for the most part, children of peasants and workers who had been shot or sent to prison by the Soviet government, and now the same government obligingly educated their children into the joys of Communism as personified by Stalin.

The children were seated at crude desks, reading from a Soviet textbook.

The emaciated looks of the children took us completely by surprise, because we had expected them to be nearly as well fed and clothed as the children in the commune supported by the Red army.

The meagre food allowances and the bad all-around condition of the place made many of our foreigners complain about it to the high Soviet officials.

(Another article in tomorrow's Boston Evening American.)

Student Vigilante Groups Now Forming To Battle Radical Gains in Colleges

UNDERGRADS TO HALT RED TACTICS

For the first five months or more a group of earnest college students have been making a nation-wide study of the extent and effect of Communism on our institutions of higher education.

In all, more than 20 universities and colleges were actually visited or canvassed.

Every effort was made to obtain a calm, unbiased picture of existing conditions.

The following is the 11th of a series of articles setting out the results.

ARTICLE ELEVEN

Copyright, 1936, by American Newspaper, Inc.

Various "Vigilante" student groups have sprung up in colleges throughout the country in opposition to the Communist and semi-Communist centers of agitation, it is disclosed by the investigation of educational institutions.

The great majority of the American student body was at first inclined to dismiss as a joke the activities of the extremists, if only because the latter formed a small minority.

As this minority grew more militant and its influence more widespread during the past year, there has come a marked change in the earlier attitude of underestimating the Communist wrecking tactics.

Students are organizing to combat the trouble-making agitators. In most cases these attempts are of a constructive character, aiming at improvement of the American system rather than its destruction by revolution.

In some cases rowdy methods were employed by outraged students against Communist cliques—methods which led to the cry of "Fascism."

Meet Challenge

Overwhelming numbers of American students, according to this survey, regard Fascism as a twin brother of Communism, and abhor equally both forms of dictatorship as un-American.

The Communist propaganda, however, has been provoking reaction, but so far such opposition has been largely confined to a defense of Democracy and orderly education.

At the University of California in Los Angeles, at the University of California in Berkeley; at Wisconsin, Chicago, Harvard, Michigan, Michigan State, Ohio State, Minnesota, Connecticut State, University of Washington, Johns Hopkins, Amherst, Commonwealth College in Arkansas and the New York City College serious-minded students have banded themselves together to meet the left-wing challenge.

Thus, the "U. C. L. A. Americanas" at the Los Angeles University of California came into being. It is a student organization, invit-

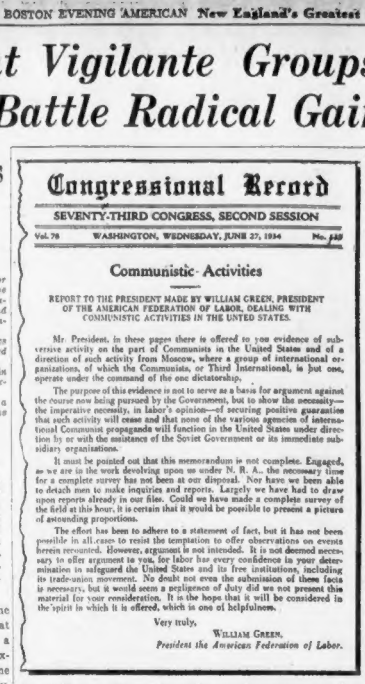

Facsimile from Congregational Record of a report regarding Communist activities by William Green, president of the American Federation of Labor, submitted to President Roosevelt.

Congressional Record

SEVENTY-THIRD CONGRESS, SECOND SESSION

Vol. 78 WASHINGTON, WEDNESDAY, JUNE 27, 1934 No. 149

Communistic Activities

REPORT TO THE PRESIDENT MADE BY WILLIAM GREEN, PRESIDENT OF THE AMERICAN FEDERATION OF LABOR, DEALING WITH COMMUNISTIC ACTIVITIES IN THE UNITED STATES.

Mr. President, in these pages there is offered to you evidence of subversive activity on the part of Communists in the United States and of a direction of such activity from Moscow, where a group of international organizations, of which the Communist, or Third International, is but one, operate under the command of the one dictatorship.

The purpose of this evidence is not to serve as a basis for argument against the course now being pursued by the Government, but to show the necessity—the imperative necessity, in labor's opinion—of securing positive guarantee that such activity will cease and that none of the various agencies of international Communist propaganda will function in the United States under direction by or with the assistance of the Soviet Government or its immediate subsidiary organizations.

It must be pointed out that this memorandum is not complete. Engaged, as we are in the work devolving upon us under N. R. A., the necessary time for a complete survey has not been at our disposal. Nor have we been able to detach men to make inquiries and reports. Largely we have had to draw upon reports already in our files. Could we have made a complete survey of the field at this hour, it is certain that it would be possible to present a picture of astounding proportions.

The effort has been to adhere to a statement of fact, but it has not been possible in all cases to resist the temptation to offer observations on events herein recounted. However, argument is not intended. It is not deemed necessary to offer argument to you, for labor has every confidence in your determination to safeguard the United States and its free institutions, including its trade-union movement. No doubt even the submission of these facts is necessary, but it would seem a negligence of duty did we not present this material for your consideration. It is the hope that it will be considered in the spirit in which it is offered, which is one of helpfulness.

Very truly,

WILLIAM GREEN,
President the American Federation of Labor.

ing constructive interest in political and social problems.

A similar organization, under the name of the Sentinels of American Youth, came into existence in Berkeley as a result of a continued disturbance at the university.

At first the students had scoffed at extremist agitation, even as the Lampoon society at Harvard had the year before employed barbed humor against the Communists.

"Our purpose is to present in a clear, non-partisan light the principals of true Americanism," the Berkeley Sentinels announced.

"We do not propose to deny any group the right to free speech as defined in the constitution," the cabinet of the Sentinels declared. "We wish to uphold the academic integrity of the University. We will try to show that student opinion is not controlled by a handful of radicals and that the liberal efforts of the administration have not been wasted."

Usurp Freedom

The cabinet of the Sentinels pointed out that the Communist groups on the campus had shouted for freedom of speech at meetings only to usurp such freedom for expression of their views only.

Perhaps nowhere has the spontaneous reaction of students to the Communist tactics been so harsh as at the University of Wisconsin, noted throughout the country as a "liberal" institution.

The extremist demonstrations tried the patience of the student body to a point where a group of football men and campus leaders carried five agitators off for a dip in a lake.

An assistant to the president of the University of Wisconsin told a member of the staff which conducted this survey:

"If a professor or a student is kicked out of any college anywhere, it is almost certain that he can gain admission to Wisconsin."

The University of Wisconsin campus is therefore flooded with left-wing agitators. In spite of the protection which such propagandists receive from the administration, the majority of the students has definitely begun to resent the disturbing elements.

The Wisconsin Senate has conducted two investigations into the extremist activities of the university, but with little effect, because of the attitude of the administration.

Communists are allowed to preach their beliefs on the campus unheeded, with the "permission and connivance of the university administration, its officers, and regents," according to a report of the Senate committee, which recommended a "purge of radical individuals and societies."

Senator Brunette, a Democrat, stated, however:

"The great mass of instructors carry on in spite of the un-American tendencies, and this is likewise true of a majority of students."

"Some students," the committee report continues, "mistake the liberty of orderly government for a license to themselves at least to wreck the same . . ."

It was found that the radical students at campus meetings were singing the Red marching song and the Internationale. The lake episode then followed.

The Wisconsin Americans, like the Sentinels at Beverly, were organized to combat un-American propaganda. It is trying to maintain orderly discussion, to preserve true liberalism, without interfering with the normal functioning of the university.

The Communists fear organized student opposition. This has also been proven at the University of Minnesota when the local Y. M. C. A. refused to support the "anti-war" demonstration last November, in spite of the fact that the national council of the Y. M. C. A. had endorsed the protest.

Communist groups threatened to picket the Y. M. C. A. building. Nothing came of the threat when student leaders decided to make public the facts if such picketing took place.

Prosper on Apathy

Communist agitators revel in newspaper publicity, thrive upon disturbances, prosper where the large student bodies are apathetic. But sane, constructive student opposition is found to be the Waterloo of Communist bands.

The cry, "Down with Fascism!" is invariably raised by the Communists whenever students react strongly to their insidious methods.

This survey of the leading colleges and universities found that there is not one-tenth of one per cent of the American student body in the Fascist camp.

The nearest approach to "Fascism" found by this nationwide investigation was at the University of Chicago where a student group led by an energetic young Texan sought to curb the Communist wreckers with their own tactics. A riot ensued.

Opposition to the left-wing agitators is growing on the American campus in proportion to the destructive activities of the "United Front." It is, however, largely concerned with the defense of our democratic institutions, the preservation of true academic freedom, and the maintenance of genuine education against the onslaughts of propaganda.

(Another article in this series will appear in tomorrow's Boston Evening American.)

NAZIS PLANNING REPRISALS FOR SWISS BAN

Berlin, Feb. 19 (INS)—A grave German-Swiss political crisis appeared inevitable today as a result of the Swiss ban on Nazi organizations in that country.

Nazis in Germany threatened stern reprisals against the 85,000 Swiss Nationals in this country, and fuel was added to the fire when a Nazi party publication bitterly blasted the action of the Swiss federal council under the headline:

"Berne provocation!"

"The decision not only conflicts with all sense of justice," said the article, "but is also an unparalleled provocation against Nazi Germany."

It declared the Swiss council by its action inferentially placed guilt for the assassination of Wilhelm Gustloff, Nazi leader in Switzerland, recently slain by a Jewish student, on the Nazis, instead of on the "funeral mind of the Jew, David Frankfurter."

The article added that the German nation considers the Swiss action likely to draw a corresponding retaliation in Germany and hinted that Swiss organizations throughout Germany, which it said were mostly of Social character, may be dissolved.

Daily Tax Fact

By B. C. FORBES

If a magic magnet could draw together from every corner of the country every dollar of American money today in circulation, and the last penny of it were paid over to liquidate governmental—federal, state, local—debts, would the total bill be met?

No.

If the process could be repeated a second time, would the public debt be wiped clean?

If repeated three times?

No.

Four times?

No.

Every dollar of our circulating money would have to be scooped up almost nine times and devoted entirely to liquidating the debts incurred by tax levyers before the colossal total would be fully paid!

Money in circulation at the opening of this month was $5,737,353,474.

The public debt run up by America's politicians aggregates $30,000,000,000.

Who will suffer as a result of such squandermania?

You and I—everybody. Also, worst of all, our children.

Copyright, 1936, by B. C. Forbes

Intellectuals' Soviet Code

PEN SIX LIFE COMMANDS

San Mateo, Cal., Feb. 19 (US)—Intellectuals in Soviet Russia have acquired, with bitter cynicism, six commandments:

Don't think.

If you have thought, don't talk.

If you have talked, don't write.

If you have written, don't publish.

If you have published, don't sign.

If you have signed, deny it.

An audience of distinguished San Francisco and San Mateo residents heard Madame Tatiana Tchernavin, lecturer and writer, explain that amazing creed last night at a community lecture in San Mateo junior college.

Her topic was "The Position Of Intellectuals In Soviet Russia" and from her authoritative knowledge she experienced it—it is the intolerable one of being ruled, stupidly and cruelly, by inferiors, who can inflict any punishment, even death.

Madame Tchernavin said:

"It is not something which is improving. As late as 1933, when I was sent to the library at the Leningrad University to take charge of the statistical department, I suffered.

"The university had two presidents! One was a widely known scientist. But administrative matters were in the hands of a man, also President, who before the revolution was a rooter. I knew nothing of the work at hand, and told them so, but was told to obey orders. I did my best.

"I learned that it was necessary to keep the library up to date for reference purposes. With this in mind, I went to the

MME. TCHERNAVIN
Reveals Radical Creed

WOMAN TELLS OF SUFFERING

ex-roofer with a request for new books. He asked how many we had and I told him 70,000. He wanted to know if I, the professors, or students had each read all of the 70,000 volumes.

"When I admitted we had not, and tried to explain, he denounced me as an 'enemy of the people' and had it not been for the influence of the scientist-president, I would have gone to prison.

48 Shot

"In 1930, my husband, a zoologist by training, was assigned to a fishery. During the terrible food shortage of that year he was one of 50 'specialists' upon whom the blame was thrown by incompetent superiors. 48 of those men men were shot without even the formality of a trial. My husband was one of the two who escaped, but he was sentenced to five years in a prison camp."

Twice Missing Girl Finally at Home

Gladys McCormick, 15-year-old Roxbury Memorial High school student, who was missing, found, and then again the object of an extensive search by Boston police, is finally at home today.

She appeared at the Children's Aid Bureau at South station today, after having eluded her sister, Dorothy, 22, at the Dudley street elevated terminal, yesterday.

Rev. G. T. Ryder, pastor of the Ruggles Street Baptist Church, took Gladys to the home of her aunt in Highland street.

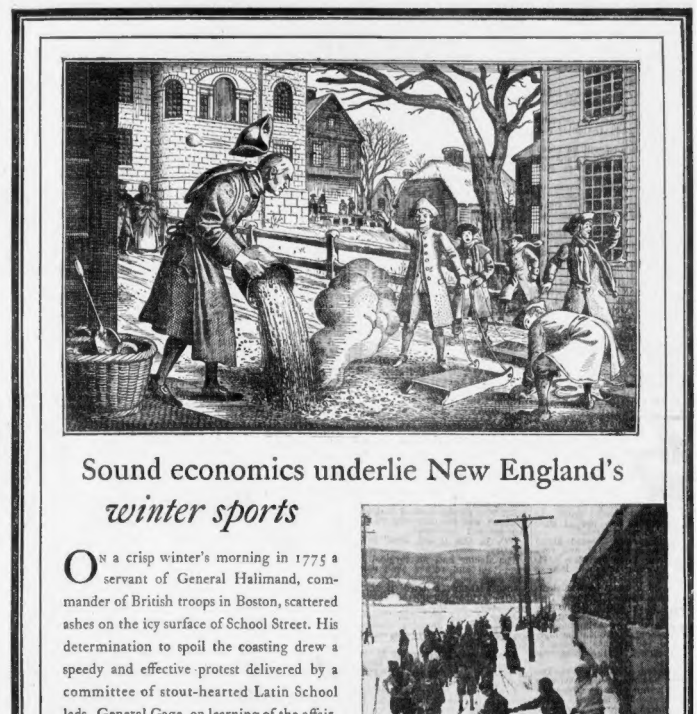

Sound economics underlie New England's *winter sports*

On a crisp winter's morning in 1775 a servant of General Halimand, commander of British troops in Boston, scattered ashes on the icy surface of School Street. His determination to spoil the coasting drew a speedy and effective protest delivered by a committee of stout-hearted Latin School lads. General Gage, on learning of the affair, remarked, "It is impossible to beat the notion of Liberty out of the people, as it is rooted in 'em from their childhood."

New England today is asserting its rights to winter sports on an amazing scale. Over one hundred trails have been cleared on mountain and hillside for ski runners. Sled dog racing has once again come into its own. Snow trains on week-ends are transporting thousands of city dwellers to mountain slopes and frozen lakes for a healthful taste of winter. Country hotel proprietors, who used to put up the shutters on October first, are heaping four-foot logs in the fireplaces and extending old-time New England hospitality to winter guests.

And sound economics underlie it all. For New England's attractions as a vacation land are no longer limited to the summer season. The recreational business of this area has now reached the total volume of $500,000,000 a year. We congratulate the far-sighted interests who are carrying out this important development for New England's future prosperity.

The FIRST NATIONAL BANK *of* BOSTON

1784 ★ 1936

New England's Oldest and Largest Banking Institution

SMITH'S CHOICE EMBARRASSING TO RAW DEAL

By GEORGE R. HOLMES
International News Service Staff Correspondent

Washington, Feb. 18—Designation of "Al" Smith to lead the Tammany delegation to the Democratic national convention furnished the capital—Democrats and Republicans alike—with a topic for lively political speculation today.

There was a great diversity of opinion as to what Smith's participation in the convention may portend politically. But there was universal agreement that "Al's" presence on the floor, in a bolting frame of mind, is going to contribute immeasurably to the dramatic and explosive possibilities of the Democratic show.

Only a few months ago, it appeared the national convention would be something of a tame ratification meeting, such as the Democrats put on in St. Louis twenty years ago when they renominated Woodrow Wilson. But developments have completely changed the picture.

Smith has openly threatened to "take a walk" rather than swallow the Raw Deal at Philadelphia. If he does, he will have some company. Not enough, of course, to block Mr. Roosevelt's renomination, but enough to provide the Democrats considerable embarrassment.

Selection of Smith as the No. 1 man of the Tammany delegation was announced by James J. Dooling, Tammany leader, who was in Washington yesterday. Just what Dooling's mission was in Washington remains unexplained. He did not appear at the White House or at the office of James A. Farley, and administration spokesmen were kept busy denying his visit here had anything to do with the Smith matter. Mr. Roosevelt and Chairman Farley, they said, were keeping hands off the New York situation.

Democrats could not agree among themselves as to how much the administration may be "embarrassed" at Philadelphia by Smith's participation in the proceedings. It will be a Roosevelt-dominated convention. Such being the case, some thought that whatever course the erstwhile "Happy Warrior" pursues will be spectacular but not particularly important politically.

Smith Refuses Any Comment on Choice

Palm Beach, Fla., Feb. 19 (AP)—Al Smith declined today to comment on his selection as Tammany Hall's delegate No. 1 to the Democratic National Convention. Here for a vacation, he said:

"I'm just not going to have anything to say. I came down here to get away from it."

Safety Pin Not So Safe She Finds

(Picture from International News Photograph Service)

Doctors at City Hospital are still trying to locate the safety pin which was accidentally swallowed by cheerful little Alice Cummiskey, 6, daughter of Mr. and Mrs. Michael Cummiskey of 13 Southward street, Roxbury. Yesterday's operation to remove the pin proved unsuccessful. The youngster is shown in the hospital. Her companion is "Mabel"—her favorite doll.

2 BILLION MORE RELIEF LOOMS

Washington, Feb. 19 (INS)—A mid-April adjournment of Congress, after appropriating $2,000,000,000 more for relief and possible consideration of $500,000,000 in new tax legislation, was forecast on Capitol Hill today in the wake of the swift passage of the neutrality act.

The old temporary neutrality act, strengthened by a ban on private American loans to warring foreign nations, was enacted by both branches of Congress in two days. It was to go to the White House during the day for President Roosevelt's signature.

Lepers Seize, Hold Town

Isaca, Rumania, Feb. 19 (INS)—Gendarmes mobilized hastily today to round up 133 lepers, 45 of whom were women, who escaped from the nearby Tikilesti isolation hospital.

The lepers fled in protest against poor food they claimed was being served them.

They seized the town hall of Isacea while the horrified populace of this town tightly shuttered their houses and fled to the fields.

After considerable haggling the gendarmes persuaded the lepers to return to the hospital, promising they would be given better food and care.

As soon as calm was restored residents of the town went to work on it with disinfectants.

DEFENSE WEEK FOR NAVY POST

Celebrations in connection with the local observance of National Defense Week will be conducted today and tomorrow by Navy post, No. 297, American Legion.

A dancing party is scheduled for tonight at Arcadia hall, Huntington avenue, Back Bay, under the direction of Vice-Commander Kingsbury of Somerville.

Tomorrow evening at the Soldiers' and Sailors' Club, 8 Fayette street, the auxiliary of Navy Unit, No. 297, will give an Americanism National Defense program.

Mrs. Eleanor Harney, president, is directing the committee in charge, assisted by Mrs. Celia Dyer, Mrs. Anna Supitkowsky and Mrs. Mildred Kingsbury.

CALLING ALL WATCHES! CALLING ALL WATCHES!
EXPERTLY REPAIRED AT MODERATE PRICES
Let us remodel your old jewelry
Lenox Jewelry, Inc.
566 WASHINGTON STREET

YALE STUDENTS BACK LANDON

New Haven, Conn., Feb. 19—A poll of Republican students in Yale University for a candidate for President in the coming election gave Governor Alfred M. Landon of Kansas an overwhelming endorsement.

The Yale Daily News, undergraduate newspaper, conducted the poll of the college on the question:

"If you vote Republican, which candidate will you choose?"

Governor Landon, whose candidacy for the Presidency is booming in Massachusetts where a Landon-for-President move is under way among the members of the Legislature, received 23 per cent more votes than his nearest rival, Senator William E. Borah, of Idaho.

Senator Borah was given a vote of 18 per cent of the total. Trailing him were Herbert Hoover, 13, per cent, Colonel Frank Knox, Chicago and Manchester, N. H. newspaper publisher, 9 per cent, and others who divided the remainder.

Swanson Continues Gain

Washington, Feb. 19 (INS)—Secretary of the Navy Claude A. Swanson, 74, "had a comfortable night and seems to be improving," Naval Hospital reported today. He is suffering from pleurisy.

W. R. Hearst's Telegram Urges Action on Press Bill

Washington, Feb. 19 (U.S.) — Whether reporters should go to jail for serving the public interest is the issue at stake in the drive for speedy enactment of the newspaper-confidence bill, William Randolph Hearst declared in a telegram received today by its sponsor Representative Edward W. Curley (D) of New York.

The telegram, as given out by Representative Curley, follows:

"Santa Monica, Calif.
"February 17, 1936,

"HON. EDWARD W. CURLEY
"House of Representatives
"Washington, D. C.

"I think your bill is one that is just to newspapermen but is primarily in the interest of the public.

"Most of these confidential communications to newspapermen are in the nature of revelations which aid the cause of justice. Obviously the sources of information would be closed if newspapermen were compelled to reveal these sources.

"In fact, newspapermen do not reveal them. Like Mr. Mooney, they go to jail rather than do so. The question, therefore, merely is whether newspapermen should go to jail for serving the public interests.

"W. R. HEARST."

Mr. Hearst referred to Martin Mooney of the New York American who served a jail sentence rather than reveal the sources of information which enabled him to expose the policy and number rackets and other criminal activities in New York City.

A judiciary subcommittee of the House will consider the bill in executive session Friday and may recommend that public hearings be held, chairman John E. Miller, (D) of Arkansas said today.

Representative Curley, encouraged by the support he has received on behalf of the measure, will appear before the subcommittee and ask that it be sent immediately to the floor of the House for a vote. He declared:

"I am going to try to keep this bill in the limelight. It simply recognizes constitutional rights of free speech and free press, and assures that they will be protected in all the federal courts."

The Curley bill would permit persons to give information to reporters with the same assurance that the source would be kept confidential as information given by clients to lawyers, or by parishioners to ministers.

No federal court would be allowed to hold reporters in contempt or sentence them to jail for refusing to divulge sources of information they received in confidence.

WEDNESDAY-THURSDAY and FRIDAY
3 Rooms Completely Furnished
BY OUR STAFF OF DECORATORS!

The three-room ensemble offered here is in the Colonial style, but in quality far superior to anything we have yet attempted. Read over these unusual features. Then come and see it. You'll be delighted with every detail.

Regularly $250
NOW $150
FOR THREE ROOMS
including three major pieces in bedroom and two major pieces in living room.
Terms: $2.00 weekly for 3 rooms
$1.00 weekly for 1 room

INCLUDED at no additional charge. With the purchase of these 3 rooms this handsome 5-piece maple finished bird's-eye Breakfast Set is yours for the asking.

ACTUAL PHOTO
You get a COIL SPRING and an INNERSPRING MATTRESS

A COMPLETE BEDROOM FURNISHED IN THE COLONIAL MANNER

Traditional, simple, this beautiful Colonial bedroom grouping contains every element to make it suitable for modern living. You get dresser or vanity, poster bed and chest of drawers. Note the wood graining of the beautifully matched butt walnut veneers, which are combined with selected cabinet woods. Note the Authentic Colonial drawer handles and the wealth of careful detail.

HERE IS WHAT YOU GET IN THE BEDROOM:
- 1 Dresser or Vanity
- 1 Poster Bed
- 1 Coil Spring
- 1 Chest of Drawers
- 1 Inner-Spring Mattress
- 2 Feather Pillows
- 1 Boudoir Chair
- 3 Reversible Chenille Throw Rugs (Hooked Rug Patterns)
- 1 Doll Bed Lamp

Regularly $125
SPECIAL AT $75
$1.00 Weekly

Vanity, Vanity Bench with back, 2 Doll Boudoir Lamps and a 3-pc. Dresser Set $25 additional.

ACTUAL PHOTO
You get your CHOICE of 9x12 BROADLOOM type RUG or 9x12 AMERICAN ORIENTAL design RUG with FRINGE.

A COMPLETELY FURNISHED LIVING ROOM IN THE MODERN MANNER

Comfortable, deep-seated, the trim, tailored simple lines of the charming lounge set illustrated above combine perfectly with the smart accessory pieces which are included in this delightful group. You get 2 major pieces illustrated, a generous size divan and a matching lounge chair. All pieces have web bottoms, reversible spring-filled T-shaped cushions that provide extra seating length, and a high roll-back that just invites relaxation.

HERE'S WHAT YOU GET.
- 1 Divan
- 1 Matching Club Chair
- 1 9x12 Broadloom type rug, choice of colors
- 1 Wrought Iron Smoker with Electric Cigar Lighter and Fixtures
- Square Top Lamp Table
- Half Round End Table
- 1 Floor Lamp and Shade
- 1 Table Lamp and Shade

Regularly $125
SPECIAL AT $75
$1.00 Weekly

Contrasting Lounge Chair and Ottoman, Book Trough End Table and Bridge Lamp and Shade $25 Additional.

OPEN THURSDAY AND FRIDAY UNTIL 9 P. M.

Summerfield's

Boston: 727 Wash. St., Cor. Stuart
SOMERVILLE: 212 Elm St., Davis Sq.
MANCHESTER, N. H.: . . 872 Elm St.
LAWRENCE: . . . . . 474 Essex St.

S. S. ACADIA and ST. JOHN

Cruise pleasures en route to
NEW YORK
$5.50 One way — $8.50 Round trip (30-day limit)
EASTERN STEAMSHIP LINES
Sailing daily, except Saturday, at 5:00 P. M., India Wharf. One New York 9 A. M. next day. $7.50 weekend excursion sailing Friday, returning leave New York Sunday or Monday night.
AN AMPLE NUMBER OF LOW-PRICED STATEROOMS—FROM $3 UP—GOOD FOR TWO PERSONS
70 Boylston Street (Little Building), Telephone LIBerty 3830; 50 Franklin Street, LIBerty 3330; India Wharf, HAYmarket 1780.

TALMADGE TO SPEAK IN ILL.

Atlanta, Feb. 19 (US)—Governor Eugene Talmadge, of Georgia, choice of the Jeffersonian Democrats for President, will leave Friday for Peoria, Ill., where he will deliver an address on Washington's Birthday.

The Governor is working on this speech, which is expected to be another blast at the Roosevelt administration's policies.

3 Dead, 3 Missing in Plane Crashes

London, Feb. 19 (AP)—Three men were killed, and three more were missing and feared drowned today, after night bombing exercises by the Royal Air Force resulted in two accidents.

Two aircraftsmen and one sergeant died in the crash of a bomber near Petersfield, Hampshire, a short time after another British bombing plane fell into the English Channel near Le Havre, France.

This bomber carried a crew of four men, one of whom succeeded in swimming to shore.

NEW GAS BLAST SHAKES UTICA

Utica, N. Y., Feb. 19 (AP)—A new underground gas explosion momentarily imperiled the lives of six telephone linemen today in downtown Utica, where all business has been paralyzed since a series of explosions yesterday.

The new explosion occurred just as preparations were being made to permit a partial resumption of business. All downtown buildings have stood empty since 11 a. m. yesterday when the first explosion occurred.

A dozen city officials, including Chief of Police Nicholas Doll, were standing 15 feet away from a telephone tunnel in which the new explosion occurred.

Chief of Police Doll ordered police and National Guardsmen, who were called out during the night, to drive back groups of spectators

WAREHOUSE STEINWAY PIANO SALE
$1 a Week
SALE PRICE $85
157 PIANOS, ALL MAKES — NEW & USED
GRANDS, PLAYERS, UPRIGHTS
Guaranteed as Represented. Old Piano in Trade
FINEST GRANDS IN THE WORLD
STEINWAYS, KNABES, CHICKERINGS,
VOSES, HALLET & DAVIS, IVERS & PONDS,
HENRY F. MILLERS, MASON & HAMLINS
NEW and Used $85, $100, $150 UP
12 Small Grands $65, $75, $85, $95
FREE CABINET BENCH AND SCARF
BRAND NEW UPRIGHT PIANOS, $91
NO MONEY DOWN 30 DAYS' TRIAL PAY APRIL 1st
UNDERSELLING ALL DEALERS EVERYWHERE
50c a WEEK
Terms $10 Cash $5 Monthly
Steinway Upright and Player Pianos, $20, $30, $15, $55.
VETERANS, DON'T WAIT We Will Treat You. Pay Us When You Get Your Bonus.
Bring the family, make yourself at home. Open nights till 9 o'clock.
J. P. COLLINS CO. 100 Summer St. Boston

DEMAND PUBLIC TAKE OVER 'L'

Public ownership of the Boston Elevated was urged today by Representative James J. Kiley of Charlestown.

This would end deficits through lower overhead charges and would speed the time in which the Elevated structure would be removed, he told the legislative committee on metropolitan affairs.

For years representatives from the Charlestown district and other sections have been trying to remove the Elevated structure.

Last year they were about to accomplish it through federal aid, but it was finally decided the grant could not be made because the road, officially, is still a private corporation.

W. Edwin Ulmer of Brookline spoke on his bill calling for the taking of the road through eminent domain proceedings. He believed the state should finance the undertaking.

He would also wipe out the common stock on the grounds that the holders have received sufficient return.

Advertisement
PILES THAT ITCH OR BLEED
I. D. Reynolds, Ft. Fairfield, Me., says: "I have had this trouble for the last 15 years. Have tried and used your treatment with no relief—satisfaction." "ELDREDGE'S APPROVED SELF-TREATMENT FOR PILES will really help you, as it has so many others. It's different—a clean, stainless, penetrating liquid for local application, which gets into the local point of trouble. Price $1—complaint means back if not satisfied. WILFRID E. LAMOUREUX, 45 FREMONT ST., BOSTON

MOVIE FACES CLUE CORRECTIONS

Clue number 197, in set No. 22 of "Movie Faces" should read: "The eyes and nose belong to a player with dark brown hair."

Clue number 162, in set No. 18 should read: "The mouth and chin are those of a player born in Kenkakee, Illinois."

Clue number 286, in set No. 32 should read: "The hair and forehead belong to a player whose last name contains five letters."

Clue to number 281 in set No. 32 should read: "The eyes and nose belong to a player whose first name contains four letters."

Clue to number 285 in set No. 32 should read: "The mouth and chin belong to a player whose name is the same as another movie player's."

New England Police Stories

The Suitcase Mystery Horror

As Told by Ace Crime Reporters

Dancing Girl's Dismembered Body Dumped in Harbor

This is the seventeenth in a series of true detective stories from New England police annals, being presented daily by the Boston Evening American and Boston Sunday Advertiser.

John W. English, one of the ace reporters for the American, relates this gripping story of Susan Geary, dismemberment victim in the famed "Suitcase Mystery" of 1905.

Other stories in the series will be written by reporters whose by-lines are familiar throughout New England.

By JOHN W. ENGLISH

In Winthrop, Randolph Pollard called out a careless jest—and a crime destined to become one of the most famous in New England was brought to light.

At Pittsburgh, a man cowered in a hotel room and gibbered over the discovery.

At Third avenue and Fourteenth street, New York, a man placed his hand on another man's shoulder, and this man, turning with a start, blanched.

Seventeen blocks uptown, on Broadway, another hand descended on another man's shoulder.

Along the bottom of Boston harbor a figure with plate glass eyes groped in the murk in a ghoulish search.

The Suitcase Mystery of 1905!

The sun was in its descending arc on September 21, 1905, as Pollard and Alfred D. Allen, members of the Winthrop Yacht Club, paced the clubhouse veranda overlooking Crystal Cove.

It was 5:15 p. m., and as they strolled and talked of things inconsequential, the men's eyes strayed occasionally out into the cove where two eight-year-old boys, Leroy R. Talcott and Raymond Hodgdon, were rowing a boat.

Between the boat and the clubhouse float, in one of these glances, Pollard sighted an object floating in the water and called Allen's attention to it.

"What's that thing floating out there?" Pollard asked.

"Looks got me," Allen replied, "but let's find out."

'Bring the Body In!'

It was easiest to shout to the boys, and Pollard did so.

"Bring that body in here 'til we see what it looks like," Pollard called out in jest.

The boys turned the bow of their light craft and pulled over to the object. It was a water-soaked suitcase and they pokeyed it over to the clubhouse, where it was drawn up on the float.

"It was a heavy case of sole leather," said Pollard later, "the color darkened a little from being in the water. It had a leather handle, a brass lock with the ordinary catch, and two brass clasps, one on either side of the lock.

"The cover was fastened on by three iron or steel hinges. Around the middle of the case was a strap about an inch and a quarter or an inch and a half wide, with a metal buckle. The case was larger than average.

"We unfastened the clasps and broke open the lock. Inside was something wrapped in white oilcloth, the kind used for table covers. One side had a plaid finish and the other a dull finish.

"We dumped the bundle out and unfolded the oilcloth—and did we get a shock! I'll never forget that sight if we live to be a thousand years old. There before us was the torso of a young woman. The head had been cut off. The arms and legs had been severed. Just the trunk remained.

"The thing had not decomposed. The flesh was clean looking. In the oilcloth were pools of apparently fresh blood in the center of the torso, from a point midway between the breasts, was an ugly looking gash.

"Allen and I wrapped the torso again in the oilcloth and Ernest Schmidt, janitor of the club, telephoned to Police Chief W. J. McNeil and told him to hurry over.

"The chief arrived at the clubhouse a short time later and took the suitcase and its ghastly contents away.

Tide on Ebb

"At the time we first sighted the suitcase, the tide had been on the ebb for nearly an hour. I couldn't tell in which direction the suitcase was moving. It was just bobbing up and down. It couldn't have been in the water very long as it contained very little water.

"Of one thing I am certain. The suitcase couldn't have been more than six hours where Allen and I first saw it, because there are flats there at low tide. It must have been carried there by the incoming tide or by the strong current that eddies around from Shirley Point."

News that the torso of a girl had been found floating in Winthrop shocked Greater Boston. Winthrop and each police joined in an attempt to find missing parts of the crime victim as the first step toward establishing identification.

James W. Reardon, then city editor of the Boston American and now associate editor of the Boston Sunday Advertiser, turned his entire staff loose on the story. The American was then only 18 months old, but already had scored many beats on major stories and had aided the authorities considerably.

Dr. Frank A. Harris, then medical examiner, took charge of the torso. His first examination of it led him to believe that the crime was not more than 48 hours old. After a more thorough examination, he announced:

"This crime, in my opinion, so far as I can judge now, was committed within 24 hours. There are evidences that the young woman was in a delicate condition. A portion of the internal organs appear to have been removed."

There were no marks on the torso which might serve to identify the dismemberment victim, except an appendicitis operation scar—and countless women throughout New England bore appendicitis scars. Nevertheless, the Boston Evening American published an appeal, which read:

"Is any female member of your family who has ever undergone an appendicitis operation, or any other woman of your acquaintance, missing?

"If so, please notify the Boston American by telegraph, telephone or in person. This information may solve a strange and brutal crime."

Skilled Hand

The torso was placed in a receiving tomb in Forest Hills cemetery for safe keeping. Dr. Harris informing police that he believed the dismemberment to have been done by someone familiar with surgery.

"It was no bugling job," said the medical examiner. "It was well done by some cool hand."

Then came one of those mysterious lulls in Dr. Harris, and police raided the premises of a West End doctor. In this raid were State Detective Grady, Sergeant Herbert Goodwin and Patrolman Frank Merritt of the old Joy street station and Patrolman Wallingford D. Douglas of Winthrop. Nothing incriminating was discovered, however.

Meanwhile the missing parts of the body were being searched for along the Winthrop shore and in creeks and bays, and the Evening American had not been idle.

The case in which the torso had been found was 26 inches long, 14½ inches wide and 8 inches deep. It had a new patch near the handle. American reporters traced the suitcase to Josiah Cummings & Co. of Kingston street, where E. J. Cummings of the firm said that he believed it was a bag that might have been sold by his company about five years before.

Cummings said the patch reinforcing the handle appeared to be the work of a cobbler rather than that of a bag manufacturer.

The late Captain Joseph Dugan, head of the homicide bureau in Boston, was pleased with this discovery by the reporters and declared that a solution of the crime was dependent upon the newspapers.

There were 1000 members of the Boston police department then, however, and the man who was instructed to visit every cobbler on their routes in an attempt to locate a cobbler who might possibly have sewed the patch to the mystery suitcase.

Hundreds of clues, as in every case, were being run down to dead ends by the investigators. Charles H. Beckwith, a Marblehead fisherman told police he believed the patch to be one he sewed on the bag on August 14, 1905, for a man who was riding through that town.

Joseph Berkman, a pawnbroker in Pleasant street, South End, near Broadway, tentatively identified the case as one which had been in his shop for six months but sold to a man on September 19, the Tuesday prior to the finding of the torso.

Now came a report to police by another pawnbroker, Meyer Rubin of Shawmut avenue, just around the corner. Rubin said that on the same day he had sold a light yellow leather suitcase to a man who already carried a suitcase of olive hue, which Berkman already had identified.

But neither of the pawnbrokers knew the identity of the purchaser. Berkman described him as about 38 years old, five feet ten inches tall, weighing 160 pounds, of dark complexion and an American with straight carriage and smooth face. He wore a derby and gray mixed suit.

A week went by, two weeks. Police Superintendent William Pierce, late father of Inspector Harry Pierce, now head of the Boston police homicide squad, had circulars out, carrying this description and asking arrest of the man on sight.

A man living in Chambers street, West End, and one in Tremont row, West End, fell into the net, but they were released after questioning and after Berkman and Rubin had failed to identify.

The search for missing parts of the body had spread out to the Lynn marshes and its numerous creeks when, on October 10, 1905, or 19 days after the finding of the torso, police were given a letter which had been received by Isaiah Berube of Riverside place, Cambridge. It was postmarked Hoboken, N. J., and it read:

"The body of that girl found in the dress suit case is that of your daughter, Mrs. Charlotte Abbott. Do what you think best now, but be careful what you say. L. H."

Berube told police that several months previously his daughter and her husband had dropped out of sight. Mrs. Abbott, in her last letter to her sister, Miss Carrie Berube, had written:

"If you never hear of me again, do not worry, but let it pass."

It was a peculiar message and police thus were given another angle on which to work.

In the meantime police had been seeking a former Tremont street physician who finally was located in Charleston, S. C. Boston officials and the pawnbroker, Berkman, were in New York when the physician, whose name was withheld, was found. He agreed to go to New York and face Berkman.

2nd Suitcase

The meeting, in a New York hotel room, was dramatic. Berkman scrutinized the physician carefully for several minutes, without a word being uttered. Finally the physician, apparently unable to stand the strain of uncertainty any longer, leaped suddenly to his feet and cried: "Am I the man?" Berkman slowly shook his head:

"No sir," he said, "I don't think you are the man, but there is a remarkable resemblance."

A lack of developments in the case had dwindled stories of the "Suitcase Mystery" investigation down to a few paragraphs by this time and the Mattie Hackett murder in Maine and the slaying of Tillinghast Kirby at New Bedford had taken place in the headlines.

Then—on October 27, five weeks and a day after the torso had been discovered in Crystal Cove, Winthrop, the arms and legs were found in another suitcase, that which had been sold by Meyer Rubin.

Edward Frongere, who was variously called Fraser and Frenchy by his associates, was a member of the crew of Boston lighter Dewey, owned by Betters Brothers of East Boston, and lived in Liverpool street, East Boston, Frenchy told this story to police:

"I was working on the Dewey with Captain Thomas F. Madden, Eugene Lynch, William Needham, Dan Link and another fellow who works for Daniel Doherty, Dorchester coal dealer, We were taking ashes from the wharf of the Boston Gas Light Company in Commercial street and putting them on the lighter.

"I was standing on the ladder. It was about 10 minutes past four when I saw the suitcase floating. The tide was carrying it to the wharf. In fact it was almost under the wharf. I yelled to Tom Madden and he got the fire hook and we took the case aboard. As I pulled it out of the water, I saw a piece of flesh sticking out of one of the corners. I yelled to the boss of Doherty's gang on the wharf and he telephoned the police."

Now the authorities had all of the body with the exception of the head, and while the head was vital the police had hope for identification through three rings found on the right hand. The Boston Evening American published large, closeup photographs of the rings with full descriptions. Jewelers said they were cheap trinkets.

On the little finger was an old-fashioned guard ring, 3-16 of an inch wide of American make, with a blank space for initials. The ring finger carried a cheap opal ring, with five of six encircling pearls missing. On the same finger was a cheap opal ring. Inside the opal ring were the initials, "H. B.," trademark of Heintz Brothers of Franklin, N. Y. But Louis Heintz said the rings were sold in quantity all over the country.

Now Detective Silas Smith was added to the corps of investigators as the case interest took a new surge.

Rings Left Trail

Three days after the finding of the legs and arms, the Boston Evening American ferreted a story that the rings resembled those worn by Miss Susanna Agnes Geary, blonde actress, with "The Shepherd King," which had closed at the Colonial Theater on September 9. The girl's stage name was Ethel Durrell and her mother, Mrs. Catherine Geary, lived in Main street, Cambridge.

The last time her family had seen her, the American learned, was on Sunday, September 10, when she said she was taking the 1 p. m. train for Lowell to open with the "The Shepherd King" company the following night. This information put detectives hunting for the theatrical troupe, and the show was found to be playing in Pittsburgh.

In that city Manager Benjamin, who lived in Washington street, Forest Hills, but who was secretary to the show manager, was visibly shocked when informed that the body of Miss Geary's dismemberment victim might be that of his friend, Ethel Durrell or Susan Geary. He had not seen her, he said, on the night of September 9, after the show closed in Boston.

Susan Geary had not appeared for the Lowell opening, nor had the show company members seen her since, they declared in Lowell. A message purporting to come from a physician, had informed the management that she was ill and would not be able to work for several days.

On Thursday, October 29, Mrs. Geary and two daughters, Evelyn Geary, 17, and Mrs. Bertha Geary Cornwall, visited old police headquarters in Pemberton square where, in the presence of the late Chief Inspector William B. Watts, the late Police Inspector Patrick Hurley of Cambridge, father of State Treasurer Charles F. Hurley, and other officials, they sobbingly identified the rings as Susan's.

Another ring, a diamond solitaire engagement ring, was missing, however. Three days later and after Nathan had been arrested in Pittsburgh, it was found in a Boylston street pawnshop. It had been pawned on the day the supposed doctor's certificate was received in Lowell.

Wept on Arrest

Nathan wept when he was arrested. The arrest took place in the Pittsburgh hotel suite of Wright Lorimer, star of "The Shepherd King." He became hysterical and was almost carried to Pittsburgh police headquarters for a long grilling to which police subjected him.

Inspector John A. McGarr of Boston had gone to Pittsburgh and he took a leading part in the questioning. Nathan said he and Susan were to be married that fall. He refused to believe, he protested tearfully, that the headless body was Susan's.

"She was a dear, sweet, good girl," he said, "and I don't believe she ever did a wrong in her life. She was pure and led an upright life. I know, because I was with her nearly all the time. She never had any occasion to place herself in the hands of a doctor or anyone else for an illegal operation. A great mistake has been made."

Raid Bishop Office

Police announced the next day that the young theatrical secretary broke down and made a confession, naming a physician and admitting that he had arranged to have the false doctor's certificate sent to the Lowell theater.

They said at that time that he admitted he was in the room while the illegal surgery which resulted in Susan Geary's death was being performed. This was on September 11, the day of the Lowell opening, according to the police announcement.

Lines now went out after the physician whose name police had withheld when Berkman, the pawnbroker, failed to identify him in New York as the man who bought the suitcase.

Police raided the Tremont street offices of Dr. Jane E. Bishop, a notorious woman doctor, who previously had had considerable dealings with officials in the matter of illegal surgery but who usually had escaped with little more than rebukes.

On November 3, Louis W. Crawford, 22, who called himself "Dr. Albert H. Emery," was arrested at Broadway and 31st street, New York. He was the son-in-law of Dr. Bishop. On the same day, William E. Howard, alias William E. Hunt, a native of Canada, was arrested at Third avenue and 14th street, New York.

He told a gruesome story. He said he had met the mysterious "Dr. Emery" on September 19 and that he had offered Dr. Bishop "to help with a job." A woman had died he said, and it was necessary to dispose of the body.

"I was at the woman doctor's office at 8 o'clock that night," he opened.

"I saw the dress suit cases and a bag or satchel lying on the floor. I asked what they were for and the man I knew as Dr. Emery said, 'To get rid of the body.'

"I picked up one of the suitcases and he took the satchel, in which I supposed the head of the woman was. We walked down to Atlantic avenue to take the ferry to East Boston. There was too much light to run the risk of throwing the suitcase and satchel overboard, so we went across to East Boston and took a trolley for Orient Heights. Then we came back again and boarded the rear of the ferry for Boston.

"About two minutes out from the slip he dropped the satchel overboard. It was weighted with shot. I waited until the ferry was half way to Boston and then dropped the suitcase."

The Canadian said they then returned to the woman doctor's office, obtained the suitcase with the torso and dropped it off the Chelsea ferry about half way across. The latter, Dr. Emery, he said, paid him only $60 then for the work, but gave him $30 more on September 22, when they both fled to New York after hearing newsboys call out the finding of the torso.

When the man who posed as Dr. Emery heard of the "confession," he too broke down, police testified at the trial. He said that Nathan had come to Dr. Bishop's office prior to September 10 and had asked how much an illegal operation would cost, and was quoted a price of $25 and returned with Miss Geary on the 11th, they testified. Still quoting "Dr. Emery," the police testified:

"Nathan stayed in the room while Miss Geary was operated on. Howard assisted the operating physician. It was impossible to see who the operator was because of a curtain. Nathan saw the girl after the operation and was told everything had been successful.

"She was removed to one of our hospitals in Roxbury. She didn't get along well. Something had gone wrong and we could see she was dying. Nathan visited her there. The girl cried and Nathan collapsed.

"On September 18 peritonitis had set in and we called Dr. Percy de Mille McLeod of the Back Bay. He performed a second operation in the hope of saving her life. It went wrong. At midnight the nurse saw the girl would not leave the house alive. To allay suspicion, it was thought best to have her write a letter to her mother.

Dictated by Nurse

"They propped the girl up in bed and put a pencil in her hand. Then the nurse dictated the letter. Howard took it to Salem, where 'The Shepherd King' was playing that night, and mailed it. At 3 a. m. the girl died.

"Dr. McLeod didn't dare issue a death certificate, as that would get the whole Dr. Bishop office in the toils. He talked the matter over with the nurse and decided on dismemberment.

"Before the body was cold, the dismemberment had been accomplished. Dr. McLeod said the girl's handbag would be best to use for the head and that two large suitcases would be just right for the legs, arms and torso.

"I went that day to the pawnshop of Berkman and bought a suitcase. He didn't have another case large enough, so I went to Rubin's place and bought the second one."

"Dr. McLeod had burned the abdomen and other organs in the furnace of the hospital but the rest of the body was packed and taken to the Tremont street offices.

"Dr. McLeod had advised dropping the weighted bags off the Portland bowl, but I thought it not necessary to go to all that bother."

Police learned that a woman about 40, conducted the small hospital and had a number in the vicinity were suspicious of the house. It was eventually discovered that she was the widow of a South Boston physician. Although she was indicted in the case, she died and has never been located.

Following Crawford's story, Dr. McLeod was arrested and held in $10,000 bail on a charge of illegal surgery. His counsel was Charles H. Innes of the Back Bay.

During all this excitement, Dr. Bishop, a large, ample lady who was declared to have amassed considerable wealth, remained in her mansion in Crafts street, Newton.

The confessions of Howard and Crawford led to the dragging of the girl was dead, discussed plans for disposing of the body.

Crawford testified that Dr. McLeod said he had dismembered the body in the bathtub, and complained that he had been at a disadvantage in this narrow space and would have had an easier job on an operating table.

In his opening address to the jury for the defense Attorney Innes told the jury he would show that Dr. McLeod performed a laparotomy operation (an operation in the Cesarian section) on Susan Geary to save her life; that Howard was the man who dismembered the body and that the defense had "positive testimony that Howard had cut live children into a burning furnace in Philadelphia."

Dr. McLeod took the witness stand in his own defense on December 1, testified to the laparotomy and denied that he had cut up the body.

"If you had not performed that operation, would the girl have lived?" asked Attorney James H. Vahey, associate counsel.

"She could not possibly have lived, there is no question about that," the defendant replied.

The jury deliberated five hours and returned a sealed verdict that night. On December 2 the verdict was read—and Dr. McLeod was cleared.

Pair Sentenced

On the same day, Howard and Crawford were each sentenced to serve six to seven years in State Prison. Crawford was released December 2, 1911, and Howard on July 18, 1912.

The dismembered body of Susan Geary, dancing girl of "The Shepherd King," was buried in New Calvary Cemetery, Mattapan, not far from Forest Hills. Nearly 21 years later, the dismembered body of pretty Edith Louise Greene, another dancing girl had love and toil, would be found.

Dr. Pettee is long dead. Dr. McLeod and Crawford are dead. Howard dropped out of sight. The South Boston widow is still missing.

Dr. Jane E. Bishop made her appearances in court ceased when she died in April, 1932, at the age of 84. Her last recorded arrest on an illegal surgery charge was at the age of 82 when, because of her enfeebled condition, she was tried at the curb in front of Roxbury courthouse and again acquitted.

Short, squat and weighing 250 pounds, Dr. Bishop was a native of Boston, Mass., and began practice in 1870, after divorcing her first husband. Subsequently she married a Boston policeman, James Bishop, who was later sentenced to 25 years for illegal surgery. A short time after his release he committed suicide.

Tomorrow, in the Boston Evening American, the true detective series will be continued with the story, by James J. Smith, of murder at Lake Maranacook—the crime of Harry Kirby.

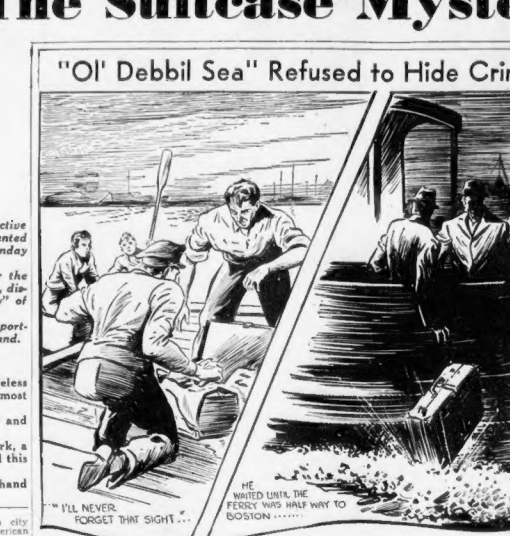

Offered $100 to "help with a job" in November 1905, William E. Howard, a Canadian, and Louis W. Crawford, the pseudo "Dr. Emery" carried a suitcase containing the torso of Susan Geary, and dropped it from the East Boston ferry into the middle of the harbor. The swiftly running tide carried the suitcase within sight of the Winthrop Yacht Club, where it was retrieved and its gruesome contents discovered. The men were later sent to State Prison after the entire East was covered for clues.

Rings on Susan Geary's Fingers Left Clues That Led to Jailing Of Pair for Illegal Surgery

MOTOROLA AUTO RADIO FREE READ TODAY'S CLASSIFIED SECTION 16 PRIZES

Try to match it this side of $1.50

Lots of people have tried. Now eight times as many as last year are fast friends of Crab Orchard. They satisfy critical taste and save money, too, on this thrifty-priced Kentucky straight bourbon whiskey. Fifteen months in wood, smooth as satin. At full 93 proof, it's brilliant with natural color—its bead plentiful and lively—its taste gracious and gratifying. Have you tried Crab Orchard lately? It ends your tiresome shopping for good whiskey you can afford. All bars and stores. Accept no substitutes.

Insist on 93 Proof
It Means Better Whiskey

A GOOD GUIDE TO GOOD WHISKEY

Crab Orchard
BRAND
KENTUCKY STRAIGHT BOURBON WHISKEY

THE A.M.S. DIVISION OF NATIONAL DISTILLERS PRODUCTS CORPORATION, LOUISVILLE, KY.

Exclusive Distributor: OLD BOSTON IMPORTERS, Boston, Mass.

MOVE TO LIST, THEN DEPORT ALL ALIENS

Washington, Feb. 19 (US)—Charging the Government payrolls are honeycombed with "thousands of aliens who should be deported," Representative Kramer (D.) of California, today announced he would introduce a bill providing for a nation-wide registration of all residents, American and alien alike. He said:

"Under its terms all residents would be required to register and produce documentary evidence of their origin and birth. The good citizens have nothing to fear under this plan. It would merely show up the aliens on the government payrolls. It would also weed out the crooks and burglars stalking the streets and jeopardizing the people today."

The Kramer bill also would prohibit employers from hiring aliens. All persons seeking employment would be required to bring legal proof of their citizenship.

THOUSANDS GET PAY

Kramer, a member of the House Immigration committee, declared he would produce "definite evidence" that this government indirectly is aiding in the support of foreign countries inimical to democracy. "Thousands" of aliens, he said, are receiving weekly pay checks from the federal government and are mailing part of them "back home."

Under the Kramer bill, aliens coming into this country would be required to signify their intention of becoming citizens. In the event they failed to take out first papers, they would be deported.

3,000,000 IN JOBS

The bill also would make it unlawful for any municipality to issue licenses for business enterprises to persons who could not prove their citizenship, or at least a desire of citizenship.

Kramer estimated there are at least 3,000,000 aliens in the country today, "forcing American citizens to walk the streets in search of employment."

The crime wave sweeping the country for the past five years is partly due to "leniency" in dealing with aliens, Kramer said.

Seven Cars Derailed

Wooster, O., Feb. 19 (AP)—Seven Pullman cars of a west bound Pennsylvania passenger train jumped the track in Wellersville, six miles east of here early today but remained upright. None of the 50 passengers were injured.

Throat-Less, Huh? Ho! Ho!

(Picture from International News Photograph Service.)

Born without a normal throat, one-year-old Bobby Linsig of Marlborough, N. Y., has never missed one. He takes his nourishment, including spinach, cold liver oil and even candy, through a tube inserted in his stomach. He has no sense of taste, of course, but that has its advantages when it comes to taking medicine. And the whole situation, from Bobby's husky, healthy point of view, is just a great big laugh.

SIGN AND MAIL

MADE IN AMERICA CLUB, INC.,
420 Lexington Avenue, New York City.

I hereby pledge myself to buy, so far as is practicable, only products made or grown in America, by American labor, of American materials, and thereby protect my job, give work to my fellow-Americans and maintain the American standard of wages.

(Signed) .....

Address .....

Name of Employer .....

BUY AMERICAN AIDS TRADE IN 28 STATES

New York, Feb. 19 (US)—Industries in 28 states, now aligned in the "Buy American" movement, have been heartened by a number of recent developments in this campaign to awaken the interest of the consuming public in problems of domestic economy.

With Henry Ford and other seasoned Industrialists subscribing to the motifs animating the campaign, it is beginning to shape up as a public welfare movement of unlooked for possibilities.

Frank X. Eble, former United States commissioner of customs and managing director of the Made In America Club, Inc., said today that an extra staff of clerical help had to be engaged to look after the pledges being sent in the organization at its executive headquarters here.

FLOOD OF PLEDGES

These pledges commit the signers to exercise their preference for products made or grown in the United States when they are making purchases. In addition to cards sent out by the club, the pledges have been printed as coupons in the Hearst newspapers. Eble said:

"The response to these coupons has been tremendous. We are receiving them from all parts of the country, and the daily stacks of mail are increasing.

"It is manifest the interest in the movement is cumulative, and that genuine consumer-consciousness in support of it is in process of formation in the United States. Greater consumption of domestic products will translate itself into larger payrolls. It will have a definite bearing on the re-employment problem now facing the country."

AID TO JOBLESS

Eble observed that the inherent philosophy of the reciprocal trade pacts sponsored by Secretary Hull —to sell more products abroad by buying more imports—was not working out in practice.

He pointed out that American imports in 1935 showed an increase of 25 per cent, but that exports had advanced but 7 per cent.

With 11 million American workers either walking the streets or on dole, he does not see how the employment problem can be met by seeking more sales in the highly competitive foreign trade market.

The Made In America Club is not agitating the exclusion of normal imports, but is advocating that American manufacturers pay more attention to their most profitable market—the United States.

SEARS, ROEBUCK PLANS BIG AD CAMPAIGN

More than $9,500,000 will be spent in newspapers this year by Sears, Roebuck and Co., celebrating its Golden Jubilee throughout 1936.

The decision to advertise almost exclusively in newspapers is the result of this company's experience with practically every known type of selling medium, according to G. W. Cunningham, general advertising manager.

"Results have demonstrated to our satisfaction that the newspaper is by far the most effective medium for the promotion of our retail sales," Mr. Cunninghams declared.

"Our confidence in this conclusion is demonstrated in a most practical way by our jubilee advertising appropriation."

That the company believes that business conditions will continue to improve is manifest by the Jubilee program which has been laid out.

General R. E. Wood, president of Sears, Roebuck and Co., indicated today what the company expects to do in the coming year. He said that an increase of about $60,000,000 in merchandise purchases was anticipated, and that this would mean an increase of some $7,000,000 in the company's payroll expenditures.

During the coming year the firm's merchandise purchases will be made said General Wood from 6000 industries located in 1600 cities and towns. Raw material will come from all 48 States and all but a fraction of one per cent of all purchases will be made within the United States.

10 More Isolated In Spinal Drive

Ten employes of the Long Island Hospital were put into an isolation ward today as possible carriers of spinal meningitis germs.

Two employes and one inmate of the hospital were put in quarantine yesterday, when it was found they were carriers of the germ.

Cultures of every inhabitant of the island are being taken as the result of three deaths from the disease within the last three weeks.

Women Win Blotto Prizes

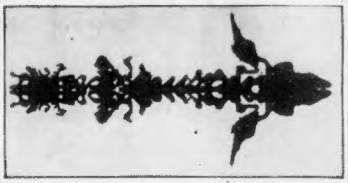

Miriam A. Larsen of 8 Highland street, Waltham, found it simple to make a blotto. Her efforts were rewarded with the first prize of $10.

Annie Nee of 420 Summer street, East Boston, decided to try her luck at blotto. For just signing her name Miss Nee is $5 richer.

How to make a BLOTTO

Create a piece of white paper (it should be smooth). Open the paper and write YOUR NAME IN BLACK INK ONLY, using a pen, pencil or brush in the middle of the crease. Then crease the paper again quickly and with a firm pressure spread the ink while it remains wet. Open up the paper and you have a BLOTTO. Write your name and address on the same paper and send it to the BLOTTO EDITOR, Boston American, P. O. Box 1868, 5 Winthrop Sq., Boston, Mass. BE SURE TO USE SUFFICIENT POSTAGE. Start today. Send in as many BLOTTOS as you wish.

Do not alter or retouch your Blottos in any manner. This can be detected and will disqualify them!

China-to-Europe Hop Abandoned

Hongkong, Feb. 19 (AP)—Canton advices reported today that the first projected airmail flight from China to Europe, under the recent Sino-French agreement, ended in failure.

An airplane from Shanghai reached Forbayard, by way of Canton, reports from that city said, but was unable to proceed farther because of fog.

Spreckels' Wife Seeks Freedom

Los Angeles, Feb. 19 (AP)—A $5,000,000 trust fund was jingled in arguments today as a divorce court set about ending the marriage of a minister's blonde daughter and the young millionaire she met on a "blind" date.

John D. Spreckels, 3d, scion of the California sugar family, has a one-fourth interest in the trust fund, a share of which is sought by his slender, flaxen-haired wife, Mrs. Gloria Roxana Browne Spreckels.

She seeks dissolution of their marriage on grounds of cruelty and is asking $1000 a month for support of herself and baby daughter and $35,000 in attorney's fees.

When her lawyer announced Mrs. Spreckels intended to file an amended complaint listing new cruelty accusations, the millionaire's counsel countered with the statement he would file a cross-complaint.

Despite the bitterness of legal arguments, the plaintiff and defendant shook hands in court. Later Spreckels spoke to his wife's parents, the Rev. and Mrs. A. Watson Browne. Mr. Browne is pastor of the First Baptist Church at National City, Cal.

BLOTTO PRIZE GOES TO WOMAN IN WALTHAM

BLOTTO your way to fame and fortune.

Your blotted signature may mean TEN DOLLARS to you.

If you haven't already tried this fascinating and simple contest which has all Boston blotto all down and try it this minute.

It's as simple as signing your name.

In fact that's all you have to do.

Miriam A. Larsen, of 8 Highland street, Waltham, did just that and today she wins the daily first prize of TEN DOLLARS.

Second prize of FIVE DOLLARS go to Annie Nee, of 420 Summer street, East Boston, for her BLOTTO

TEN $1 PRIZES

Others winners who get $1 each for only a few seconds of their spare time are: Anna Heerk, of 7 Allen Court, Natick; John O'Connor, of 98 Dedham avenue, Needham; Lillian Daniels, of 1346 Tremont street, Roxbury; Barbara B. Sherburne, of Elmwood Terrace, Roxbury.

Wilfred F. Desautell of 4 Pine street, Cranston, R. I.; Phalma Brock of 777 Huntington avenue; Annette Lynch of 213 South street, Portsmouth, N. H.; Agnes Doucette of 122 Main street, Reading; Alma Martin of 108 Summer street, Central Falls, R. I. and William F. Akerman of 1190 Adams street, Dorchester.

SO TRY YOUR LUCK today.

RULES ARE SIMPLE

Just follow these simple rules.

Crease a piece of white paper.

Write your name in BLACK ink and before the ink dries crease the paper again.

The result is a BLOTTO which may win you a DAILY first prize of TEN DOLLARS.

The BLOTTO will probably look like something you've never seen before.

All the better.

Send it to the BLOTTO EDITOR, Boston Evening American, Winthrop Square, Boston.

You may send in as many BLOTTOS as you want in one envelope.

Thousands have already entered this simple intriguing contest.

So BLOTTO your name tonight and mail it to the editor. REMEMBER.

TEN DOLLARS a day for the best blotto, FIVE DOLLARS for the next best, and TEN other prizes of ONE DOLLAR each.

BLOTTO your way to fame and fortune.

For Central Heating

PICKWICK ALE

An Ale that real men enjoy!

Insist that your Ale be drawn from the official PICKWICK tap.

Haffenreffer & Co. INC. Boston, Mass. BREWERS SINCE 1870

Buy PICKWICK *in bottles for the home at your Local Dealers*

HOLLAND

LAUD

Burgess Meredith's Sterling Work In 'Winterset'

By GEORGE HOLLAND

As Burgess Meredith is being starred in "Winterset," and as the Maxwell Anderson play is the only major booking announced for Boston in March, it seems that Burgess Meredith rates a paragraph or two.

George Holland

Who is he? He was born in Cleveland, educated at Amherst, and for several years, since his appearance in a play entitled "Little Ol' Boy," he has been hailed as one of the most promising young actors in the theater, a young man who would "go places."

A measured consideration of all that has been said and written about his current performance in "Winterset," which comes to the Shubert Theater Monday evening, March 2, would lead even the most hardened skeptic to agree to a shift in tense, from the future to the present.

* * *

Motion-picture offers are an old story to the successful of Broadway; but propositions from virtually every Hollywood concern within the short space of three weeks, are a less frequent occurrence. Mr. Meredith has however, refused all offers, and they have been as varied and attractive as an offer of the role of Romeo, opposite Norma Shearer, to that of a character called "Bugs" Mr. Meredith's nickname, by the way, which Hecht and MacArthur wrote into their picture, "Scuk the Rich," in the hope that this young actor would play it.

* * *

But his affection goes to the theater, and his talents range from emotional drama, which he portrays in "Winterset," to tap dancing and musical comedy. Howard Lindsay and Moss Hart are both reported to be writing vehicles for him and his musical comedy talent.

In the matter of reviews, the usually restrained critics of New York have availed themselves of a wealth of adjectives to describe his performance in the Maxwell Anderson play.

Lucius Beebe, the Boston historian who writes of the dramas in New York, let drop the news recently that at a solemn conclave of the New York critics the collective opinion was that the sky was the limit as far as Mr. Meredith's future was concerned.

* * *

Mr. Meredith "used to be a newspaperman himself." He worked for the Cleveland Plain-Dealer, as a reporter. He was then a clerk in a haberdashery store, a runner in Wall Street and a seaman. Burgess is married to Margaret Perry, actress-daughter of Antionette Perry, the producer.

* * *

BULLETIN — "Three Men On a Horse" will close its Boston engagement, February 29, a week from Saturday. At this writing, not even a tremendous increase in business will force the play's producer to change his mind.

Arm in Arm With George

GEORGE RAFT ROSALIND RUSSELL

George Raft and Rosalind Russell seem to be all set to go places in this scene from "It Had to Happen," opening Friday at both Loew's State and Orpheum.

Movie Clock

METROPOLITAN—"The Story of Louis Pasteur"; 11:30, 2:15, 5:00, 7:45, 10:30.

STATE—"Rose Marie"; 11:20, 2, 4:40, 7:20, 10.

KEITH MEMORIAL—"The Lady Consents"; 10, 12, 2:00, 4:00, 6:00, 8:05, 10:05.

KEITH-BOSTON—"Two In The Dark"; 10:48, 1:48, 4:48, 7:48, 10:35.

PARAMOUNT—"My Marriage"; 9, 11:32, 2:10, 4:44, 7:14, 9:53.

LOEW'S ORPHEUM—"Rose Marie"; 9:10, 11:20, 2, 4:40, 7:20, 10.

MAJESTIC—"Modern Times"; 10:25, 12:16, 2:00, 3:50, 5:40, 7:30, 9:15.

FENWAY—"My Marriage"; 2:20, 4:38, 7:36, 10:14.

UPTOWN—"Rose of the Rancho"; 1:05, 4:05, 7:05, 10:05.

MODERN—"The Informer"; 10:45, 1:55, 5:05, 8:10.

OLYMPIA—"Dangerous"; 10:43, 1:24, 4:05, 6:46, 9:27.

GAYETY—"Return of Peter Grimm"; 9:50, 1:40, 5:30, 9:20.

SCOLLAY—"Anything Goes"; 11:40, 3:00, 6:30, 9:35.

BEACON—"Guard That Girl"; 9:15, 11:50, 2:25, 5:00, 7:35, 9:30.

PARK—"Guilty Parents"; continuous, 9:15 to 11.

HOWARD—"Whole Town's Talking"; 10:35, 6:46.

BOWDOIN — "Public Menace"; 10:58, 2:00, 5:20, 8:30.

TREMONT — "British Agent"; 9:35, 12:30, 3:35, 6:40, 9:45.

Fred MacMurray Refuses To Start Work on Film

By LOUELLA O. PARSONS
Motion Picture Editor Universal Service
Copyright, 1936, by Universal Service

Los Angeles, Feb. 19—Carole Lombard was on the Paramount set bright and early but Fred MacMurray wasn't. You see, Fred has a peeve so he disappeared from town and went to Palm Springs to think over his troubles.

His mad had nothing to do with taking George Raft's place in "Concerting," now called "The Princess Comes Across," opposite Carole. One of his pictures was with her in "Hands Across the Table." But Fred wants a new deal with Paramount and, according to a well authenticated report, he has decided to play a waiting game.

Louella O. Parsons

* * *

Up to now the medal Louis Hayward won for fine stage acting hasn't done him much good. He has had only supporting roles. But he is being given his big chance by Metro-Goldwyn-Mayer in "Absolute Quiet," an original magazine story by George F. Wertz. He will have with him that pretty youngster, Ann Loring, a newcomer to the screen, and the two of them will bid for favor in a yarn that concerns a playboy and a movie actress.

* * *

Chatter in Hollywood: There's mating on the Nourmahal, the Vincent Astor yacht. This widely publicized craft has been in the harbor with nary a guest aboard and this is the reason. Prince Obolensky and Dr. H. C. Holden haven't been able to tear themselves away from the Hollywood festivities to call with their millionaire host. They've said goodbye at least five times and mournfully and sadly they have given their word they were leaving right now.

* * *

Warner Oland is going to find out how correct (or incorrect) he has been all these years in his interpretation of Chinese roles. He sails Thursday for his first trip to the Orient, remaining until the latter part of April.

* * *

Quietly and telling only a few close friends, Charlie Chaplin, Paulette Goddard and Mrs. Goddard sailed away on the President Coolidge for Honolulu. I doubt if Charlie will sail around the world at this time. He is eager to get Paulette started on her next picture and he expects, while on the ocean, to get a story ready for her. She is raring to go and you can't blame her. Meanwhile, "Modern Times" is breaking all records for all times wherever it has been shown.

Snapshots of Hollywood

MRS. DONALD OGDEN STEWART could easily have had a relapse after the shock of having sixty people in full evening dress surprise her at a noon-day luncheon in her honor at the JOCK WHITNEY home. The conspirators, CLARK GABLE, JOCK WHITNEY, ARSEL WICHFELD and CLIFTON WEBB, chose noon because Bee has been so ill; one of the funniest aftermaths was seeing KAY FRANCIS in full regalia playing tennis; CAROLE LOMBARD in court costume of white with feathers in her hair, creating a sensation when she arrived in an ambulance, worn out, she said, with so many parties; BEE STEWART, not to be outdone, sent home for her evening clothes and changed in the ambulance; DONALD OGDEN STEWART couldn't have been more pleased at the success of the party which originated a week ago and was a real surprise; not one of the guests failed to keep to the spirit of the occasion and come either in evening dress or costume; the men wore tails and white ties and the women their best gowns and many jewels; LUPE VELEZ off for London to make a picture again without her JOHNSE; LILYAN TASHMAN'S pink and white drawing room and her white bedroom furniture, the first in Hollywood, to be auctioned off this week; talk current that MRS. JULIE HORNBLOW will not delay her divorce from ARTHUR HORNBLOW much longer; the Red and White ball given at the COUNTESS DI FRASCO'S home under the aegis of ELSA MAXWELL, and for Friday night; DOUGLAS FAIRBANKS off on another hurried trip to New York; JANET GAYNOR and HOWARD HUGHES dining out. That's all today. See you tomorrow.

Facing Trouble Together

George Murphy and Gertrude Michael as they appear in "Woman Trap," which will be one of the features on the new Paramount and Fenway bills, starting on Thursday.

Paramount Birthday

The Paramount and Fenway Theaters will have "Woman Trap," with Gertrude Michael, Sidney Blackmer, George Murphy and Roscoe Karns, and "Timothy's Quest," a film made from Kate Douglas Wiggin's novel, as their screen attractions, starting tomorrow.

"Woman Trap" is a romantic picture dealing with the adventures of a modern girl who finds herself in a dangerous spot when she becomes too reckless in her escapades. George Murphy, in the role of a news reporter, comes to the young lady's aid, however, resulting in a romantic attachment between this attractive couple.

"Timothy's Quest" has Virginia Weidler, Dickie Moore, Tom Keene, Eleanore Whitney and Elizabeth Patterson as its players. The story concerns the pathetic efforts of two little children to find a home and affection.

Incidentally, the Paramount Theater is celebrating its fourth birthday this week with special features. There will be cake and coffee served in the lounge, a birthday cake in the lobby and demonstrations of the latest styles of hairdressing in the ladies' lounge.

Amusements

Everybody Says It's GEORGE M. COHAN'S Funniest Play—MAT. TODAY 2:30 P. M.
[Excellent Seats at All Prices at Box Office]
"Scarcely a moment that was not found joyously entertaining by large audience."—Charles Howard, Globe.
"'Dear Old Darling' is George M. Cohan's best production in years."—George Holland, American.
"Cohan a delight to watch. Audience and he have grand time."—Elinor Hughes, Herald.
"Cohan tops as actor in his comedy."—Elliot Norton, Post.
The American Stage Actor
GEORGE M. COHAN
in his own Play
"DEAR OLD DARLING"
COLONIAL Direction—SAM FORREST PRICES—EVES. $2.75, $2.20, $1.65, $1.10 and 83c. MATS., WED. & SAT., $2.20, $1.65, $1.10 and 83c.

LOEW'S STATE-ORPHEUM Friday
Held Over
JEANETTE MacDONALD NELSON EDDY Rose Marie
GEO. RAFT ROBERT RUSSELL IT HAD TO HAPPEN
Don't miss our newsreel — it runs 18 minutes
Screenings Orpheum 9-10 A M. Both Theatres 11-20-2-00-4-40-7-20-10-00 P M

Today at YOUR NEIGHBORHOOD THEATER

ARLINGTON and WATERTOWN
ARLINGTON REGENT — WATERTOWN SQUARE
"VIRGINIA JUDGE" Bino Martini "Christmas Dance" "Here's to Romance"
Lyle Talbot Tore. Wed. "Ladies Crave Excitement" Tuesday Free Dishes Ladies Fatty Arbuckle
MALDEN
MYSTIC B. Davis-F. Tone "DANGEROUS" LILY PONS "I DREAM TOO MUCH"
ORPHEUM J. MacDonald-N. Eddy Rosalind Marquis Jean Parker "SERENADE"
BROOKLINE
COOLIDGE CORNER
CONT. 2 to 11 Adm. 15c-25c
BARBARA STANWYCK RED SALUTE ROBERT YOUNG
ROBERT TAYLOR NAVY WIFE CLAIRE TREVOR
Adm. 25c Evenings
Fri., "MAGNIFICENT OBSESSION"
REVERE
BOULEVARD and REVERE
ERROL FLYNN "Capt. Blood" JEAN PARKER "His Family Tree"
SOMERVILLE
CAPITOL — BALL SQ. — CENTRAL
Mat. 2:00-Eve. 6:30-8:00 PATRONS' REQUEST DAY "LIVES OF A BENGAL LANCER" "It Happened One Night"
E. M. LOEW'S DAVIS SQ. THEATRE
CAMBRIDGE
UNIVERSITY KIR. 4580 HARVARD SQ
REVIEW—TODAY ONLY GEORGE ARLISS "Cardinal Richelieu" Chr. Leagvine-Chas. Ruggles "If I Had a Million"
CHARLESTOWN
THOMPSON SQUARE THEATRE
Claudette Colbert, "The Bride Comes Home" Fred MacMurray Peter Lorre-Edw. Arnold Grimm and Pinkhouse
EGLESTON SQ.
EMBassy 7123 Mat., Eve., or the Show Merry Whirl Revue 25 Star Performers Screen, Margaret Lindsay "Personal Maid's Secret" Jim McKee "Riding Wild"
MALDEN
GRANADA Ronald Colman "TALE OF TWO CITIES" Wini Shaw in "BROADWAY HOSTESS"
STRAND C. Bennett Bulcat Lady," David Manners "PERFECT CLUE" Edwin Max
MALDEN
ORPHEUM J. MacDonald-N. Eddy Rosalind Marquis Jean Parker "SERENADE"
REVERE
BOULEVARD and REVERE ERROL FLYNN "Capt. Blood" JEAN PARKER "His Family Tree"
SOMERVILLE
CAPITOL — BALL SQ. — CENTRAL
Mat. 2:00-Eve. 6:30-8:00 PATRONS' REQUEST DAY "LIVES OF A BENGAL LANCER" "It Happened One Night"
E. M. LOEW'S DAVIS SQ. THEATRE
C. Lombard, "Hands Across the Table" Rob't Armstrong, "MYSTERY MAN"
TEELE SQ. SOMERVILLE BROADWAY "MIMI" Douglas Fairbanks, Jr. HAPPY DAYS RETURNS" BROADWAY TANGO NITE 25 PRIZES
SOUTH END
NATIONAL Mat. 10c Eves. 10c-25c Cont. 12:30 to 11:00 Ginger Rogers-Geo. Brent "IN PERSON" JOHN WAYNE "WESTWARD HO" Major Bowes Amateurs
PATRONIZE YOUR NEIGHBORHOOD THEATRE

Amusements

Now!
PAUL MUNI in THE STORY of LOUIS PASTEUR with JOSEPHINE HUTCHINSON Anita Louise
STAGE John BOLES IN PERSON 60 PEOPLE Dazzling Ensemble Revue
FRIDAY! Wallace BEERY In Person! and BIG STAGE REVUE
On the Screen! JESSIE MATTHEWS in "FIRST A GIRL"
FABIEN SEVITZKY Metropolitan

3 Complete Shows Now!
THIS IS CHAPLIN AT HIS PEAK — Herald
Charlie Chaplin in "MODERN TIMES"
Continuous Performances—POPULAR PRICES Mat. Daily—Last Showing at 9:20 P.M.
MAJESTIC Tremont, near Boylston St.

NEW GAYETY
L. BARRYMORE-RETURN of PETER GRIMM
IRENE WARE-CHEERS OF THE CROWD
TONIGHT-AMATEUR RADIO AUDITIONS
CASH PRIZES

UPTOWN 30c Starts 1 P.M. Week-Ends At 9 A.M.
ROSE OF THE RANCHO John Boles Gilbert Roland
Barbara Stanwyck Robert Young
Starts Sat. "Magnificent Obsession"
RED SALUTE

M-P Community THEATRES

ALLSTON
RESERVED SEATS EASY CAPITOL 4125 DAILY 2:15-7:15-9:45
RONALD COLMAN WINI SHAW in A TALE OF TWO CITIES "BROADWAY HOSTESS" Sat. "Gilding Zero," "Rose of the Rancho"

ALLSTON-BRIGHTON
ALLSTON EGYPTIAN
POPEYE CARTOON Betty Boop-Cartoon "DANGEROUS" Sun. Hurlbut, "Riffraff"
W. Boyd-L. Barrymore "Ah, Wilderness" Wm. Darin-Lona Errol "Thanks a Million" in the Air "Captain Blood"

CAMBRIDGE
WIDE RANGE CENTRAL SQ HARVARD KIR. 4503
J. Boles-G. Swarthout "Rose of the Rancho" "Encore" Latest Issue
Dick Powell-Ann Dvorak "Thanks a Million" "Annie Oakley"

CHELSEA
Cht. 1801 F. MacMurray-C. Colbert OLYMPIA 8-24-7-11 "Bride Comes Home" "Rose of the Rancho" John Boles-G. Swarthout

DORCHESTER
CODMAN SQ. DAILY MAT. 2:00
Wallace Berry Lionel Barrymore LILY PONS "I DREAM TOO MUCH"
COL. 3000 STRAND THREE PARKING
Bette Davis-Franchot Tone "DANGEROUS" Jean Blondell-Glenda Farrell "Miss Pacific Fleet"
M. 1-45-1-6

CENESS MORTON FIELDS CAP. 7200
SHIRLEY TEMPLE in "LITTLEST REBEL" "CORONADO" "She Couldn't Take It"

DORCHESTER AND ROXBURY
TAL. 5100 LIBERTY WARREN MID. 5050
RICHARD DIX "Tombstone Terror" WILL ROGERS "IN OLD KENTUCKY"
Lawrence Tibbett "METROPOLITAN" Barton MacLane "MAN OF IRON"

ROXBURY
WIDE RANGE TRIANGLE DUDLEY HIG. 0044
Betty Compson-Ralph Forbes "DANGEROUS" "Miss Pacific Fleet" Shirl Sat. "Call Bradley"
LAST TIMES TODAY Shirley Temple Blondell-Farrell "ANOTHER FACE"
SHAWMUT-GAR. 1370
SHIRLEY TEMPLE—JOHN BOLES "THE LITTLEST REBEL" TONITE ON OUR STAGE—RADIO AUDITIONS

SOMERVILLE
STRAND Spaulding 9240 Mat. 2-Eve. 8
BARBARA STANWYCK "ANNIE OAKLEY" RICHARD DIX "THUNDER IN THE NIGHT"

WALTHAM
EMBASSY & CENTRAL SQ.
J. Boles-G. Swarthout "ROSE OF THE RANCHO" "ANOTHER FACE"
Betty Davis "DANGEROUS" William Boyd "HOPALONG CASSIDY"

WOLLASTON-NORFOLK DOWNS
2d SHOWS WOLLASTON NOW REGENT CEN. 6127
Dick Powell "THANKS A MILLION" Conor Romero "Show Them No Mercy"
"NAVY WIFE" Ralph Bellamy "BAD BOY" E. Dean-D. Wilson

ALLSTON, PLAIN-ROXBURY CROSS.
JAMAICA Shirley Temple "LITTLEST REBEL" "CORONADO"
CRITERION Roger Pryor "DANGEROUS" "HELL'S ANGELS"

MATTAPAN SQ.
Mat. 2-Eve. 8:00
ORIENTAL "DANGEROUS" FRANCHOT TONE "MISS PACIFIC FLEET" Jean Blondell-Glenda Farrell
BETTE DAVIS

ROSLINDALE
RIALTO DAN. 5850 SHIRLEY TEMPLE "The Littlest Rebel" Johnny Downs-Betty Burgess "CORONADO"
M-2-7-8-00

ROXBURY
WIDE RANGE TRIANGLE DUDLEY HIG. 0044
Betty Compson-Ralph Forbes "DANGEROUS" "Miss Pacific Fleet" Shirl Sat. "Call Bradley"
LAST TIMES TODAY Shirley Temple Blondell-Farrell "ANOTHER FACE"

SHAWMUT-GAR. 1370
SHIRLEY TEMPLE—JOHN BOLES "THE LITTLEST REBEL" TONITE ON OUR STAGE—RADIO AUDITIONS

SOMERVILLE
STRAND Spaulding 9240 Mat. 2-Eve. 8
BARBARA STANWYCK "ANNIE OAKLEY" RICHARD DIX "THUNDER IN THE NIGHT"

WALTHAM
EMBASSY & CENTRAL SQ.
J. Boles-G. Swarthout "ROSE OF THE RANCHO" "ANOTHER FACE"
Betty Davis "DANGEROUS" William Boyd "HOPALONG CASSIDY"

WOLLASTON-NORFOLK DOWNS
2d SHOWS WOLLASTON NOW REGENT CEN. 6127
Dick Powell "THANKS A MILLION" Conor Romero "Show Them No Mercy"
"NAVY WIFE" Ralph Bellamy "BAD BOY" E. Dean-D. Wilson

Amusements

PARAMOUNT & FENWAY
TOMORROW ON THE STAGE
Dangerous SIDE OF LOVE
She Sought a Thrill!
WOMAN TRAP
A Paramount Picture with GERTRUDE MICHAEL GEORGE MURPHY ROSCOE KARNS
2 Stage FEATURES
ROMANCE IN BLOOM FOR TWO LOVERS WHO ALMOST LOST IT—another heart-drama with the same emotional wallop as "Mrs. Wiggs of the Cabbage Patch"
Timothy's Quest
Paramount Picture ELEANORE WHITNEY • TOM KEENE DICKIE MOORE VIRGINIA WEIDLER
Last 2 Times Today "Warning" "Freshman Love"
Paramount's 4th ANNIVERSARY

WASH. ST. OLYMPIA
Wini Shaw-Lyle Talbot "Broadway Hostess" Betty Grable Frankie Tuna "DANGEROUS"
MODERN Victor McLaglen "The Informer" Elissa Landi "Anything Goes"
NEW SCOLLAY
Now! Anything Goes Cole Porter's Musical Comedy Hit with ETHEL MERMAN and WILLIAM GAXTON
STARTS FRIDAY HAROLD LLOYD in THE MILKY WAY with ADOLPHE MENJOU and VERREE TEASDALE
THE OLD HOWARD BURLESQUE Midnight Show Friday Tel. Cap. 1565
3 Complete Shows Daily, 12, 2:30, 8:30 P. M. RENEE Rudiman Dancer MANNY KING JEWEL SOTHERN JOAN COLLETTE Silver Star Burlesquers
NEXT WEEK—TONY SUCCO in Person
PARK NOW GUILTY PARENTS
A Picture of Modern Youth Based on Real Life of 10k. Adults Only
TREMONT LESLIE HOWARD RAY FRANCIS in "ROMANCE IN MANHATTAN" STARTS TODAY
15 ROMANCE IN MANHATTAN" "LEDGER"
BOWDOIN Cherley Chase in "Manhattan Monkey Business" FRED KEN in BOSTON "PUBLIC MENACE" "Wini Shaw-Conor Murphy "Wini Shaw Lady"—with ALISON SKIPWORTH SAT.—"RIFF RAFF"—"LONE WOLF RETURNS"

Amusements

KEITH-BOSTON
ON THE STAGE RKO Boston ON THE STAGE
STARTS TOMORROW
Youth, Gayety, Beauty!
ENDS TODAY WAYNE KING In PERSON & ORCH. SCREEN "TWO IN THE DARK"
ALL-STAR MUSICAL REVUE
All in person!
RUTH ETTING "The Sweetheart of the Air"
TOBY WING "The Vivacious Little Screen Star"
FRANK GABY In "A GIFT OF GAB" with KAY STUART • JERRY HAUSNER
24 BEBE BARRI DANCING GIRLS
• CAST OF 50 •
Including BROADWAY'S LEADING ARTISTS
—On the Screen—
The Innermost Secrets of a Woman's Soul tenderly Revealed by a woman for every man and woman!
MARGARET SULLAVAN in "NEXT TIME WE LOVE" with JAMES STEWART • RAY MILLAND

KEITH MEMORIAL
TWO ENTRANCES: WASHINGTON at TREMONT
STARTS TOMORROW AT 5:00 P.M.
The Newest and Greatest of all Musical Romances!
FRED ASTAIRE GINGER ROGERS
THEY SING, DANCE AND ROMANCE
in
FOLLOW the FLEET
ENDS THURSDAY at 3 P.M.
ANN HARDING HERBERT MARSHALL in "THE LADY CONSENTS"
With Randolph Scott, Harriet Hilliard, Astrid Allwyn.
songs and ringing, tuned by IRVING BERLIN

Where to Go

ANNOUNCING! the DANCE SECTION of the BLUE TRAIN with Jim Jam Watson's Swing Band
Direct from Greenwich Village, N. Y. C.
HOTEL Lenox

Amusements

SHUBERT MAT. TODAY—2:30 LAST 6 TIMES
WILLIAM GILLETTE and an ALL-STAR CAST in 3 WISE FOOLS
By Aurania Rouverol
Evgs. 55c to 2.75. Mats. 55c to 2.20. Plus Tax

LAST 2 WEEKS
STAGE COMEDY SENSATION
3 MEN on A HORSE
2:30 P. M.—8:30 P. M. (Plus Tax)
400 MATINEE SEATS $1
MATINEE THURSDAY, 50c to $1.50
Washington Birthday Mat. Fri.
Plymouth Theatre

JOHN CRAIG'S COPLEY theatre
GHOST TRAIN
with MARY YOUNG
CIR. 6015. Evs. 8:30. Mat. TODAY 2:30
Limited return runs each other Monday
Prices: 50c to $2.50, including tax
Subway Nearby—Go

BETTY ALDEN

on 'Beacon Hill'

Art Enthusiasts Brave Storm To View Museum Exhibit

By BETTY ALDEN

WE ENJOY WINTER art exhibits . . . Yesterday afternoon we climbed into our modern . . . well, comparatively modern . . . automobile, and made way through the blinking lights and congestion of modern traffic, parked behind the Museum of Fine Arts, turned up our collar to keep out the falling sleet, and splashed across the street into the special galleries where the paintings of Vincent Van Gogh are on exhibit . . .

Once inside we experienced the same pleasant sensation of welcome contrast, that we always feel at a winter exhibit . . . The walls were hung with paintings done in warm, springlike colors . . . and when we stood before a provincial landscape basking in the bright sunlight of a languorous summer afternoon, the snow and sloppy going were soon forgotten . . .

Fishing boats idling on a blue bay in June, 1880, and yellow, luxuriant sunflowers which have long since withered and gone to seed, helped to carry on the illusion . . .

And so we passed on through the rooms of the gallery, viewing colorful portrays of things and people of the past century . . . and temporarily enjoying the lapse into those quiet, bygone days, before automobiles, traffic lights and the inexorable newspaper deadline, had been invented . . .

We were not alone in our appreciation, for many others enjoyed the exhibit, too . . . some as connoisseurs, some as students, and some just as lovers of beautiful things . . .

The artist and his worth and influence as a forerunner of modern schools of art, will inevitably be a chief topic of conversation at dinners and teas for some time to come as so many people of social distinction scrutinized his works and discussed various phases of his technique . . .

Among the younger art patrons were Dorothy Preston, who spent practically the entire afternoon in the gallery . . . Isabella Grandin, who, like Mary Elizabeth Sears, combined brown and gray to achieve a very effective contrast in her ensemble . . . Her gray D'Artagnan hat was trimmed with a very long pheasant wing . . . Trudie McGinley, Rosamond Pier and Nancy Ames chatted with their Milton neighbors, Mrs. James Bourne Ayer and her daughter, Susannah . . .

• • •

Fashionable Groups View Paintings

KITTY TALBOT, ANNE PEABODY, Mrs. Gordon Abbott, Jr., and Mrs. Charles Cunningham (Eleanor Lamont) whose husband is assistant curator of the Museum, were other young people present . . .

Mrs. Edwin S. Webster, Mr. and Mrs. Donald McKay Frost, Mr. and Mrs. Walter Atherton, Mr. and Mrs. Roger Gilman, Mrs. Francis W. Bird and her daughter, Mary R. Bird, Mr. and Mrs. H. DeForest Lockwood, Mrs. George Shattuck, Mrs. Tudor Gardiner, Mrs. Charles Gaston Smith and Mrs. Robert Cushman were also among the distinguished people there . . .

Still others were Miss Mary Hardy, Miss Constance Thayer, Mrs. Greeley Curtis, Jr., Mrs. Stanley Cunningham, Mrs. Samuel Newman, Mrs. William D. Orcutt, Mr. and Mrs. Edward Jackson Holmes, and Mrs. William Tudor Gardiner who discussed the paintings earnestly with Mr. George H. Edgell, director of the museum, and Mrs. Edgell . . .

Gordon Robertson, Philip Sears, Louisa Richardson, and Mrs. Edward L. Francis accompanied by her mother, Mrs. James Ford, were still others noticed . . .

• • •

Honeymooning in Nassau

THE GIRLS IN the Lang family have been whooping it up as t'were, but not in the modern sense of the word . . . In fact Helen, the debutante, had the whoops so recently that she was almost despaired of being able to make the Vincent Club try-outs . . . Even Mrs. Malcolm Lang succumbed to this childish disease to keep her daughters company . . .

• • •

The Laurence Grinnells, Jr., who were married Saturday in Dedham, have gone to Nassau, to honeymoon, before taking up their residence on Pinckney street . . . the bride is the former Betty Butler, daughter of Mr. and Mrs. Morgan Butler . . .

• • •

Also headed for Nassau are Mr. and Mrs. George E. Mears of Commonwealth avenue who are leaving Boston today for a two-week vacation . . . They plan to stop off in Miami en route and then go on to the Fort Montague Beach Hotel in Nassau . . .

• • •

Ruth Blake to Wed on Friday

RUTH BLAKE IS BEING MARRIED Friday noon in the white colonial church in Newton Lower Falls where her Grandmother Blake was married years ago . . . and Grandmother Blake is giving the wedding reception at Keewaydin, one of Weston's show places, which always used to be opened for spring and fall garden club pilgrimages . . . The low rambling house is constructed of yellow brick and has terrace after terrace of beautiful flowers and shrubs . . .

• • •

We hear that Mr. and Mrs. Alexander Whiteside of Beacon street are looking forward to spending the summer in England where they have taken a house . . . Both Mr. and Mrs. Whiteside are closely affiliated with the affairs of the English Speaking Union here, and seldom miss any of its activities . . .

DEBUTANTE SMART MODEL FOR NEWEST IN STYLES

Bachrach photo

MRS. EDWARD L. FRANCIS

MISS SALLY SCUDDER
She Proved Her Worth as Mannequin

Fashion Congress Sees Zest in Spring Suits

If it's a spring suit you're wondering about, let the Fashion Congress tell you all.

For at today's session of the Congress at the Ritz-Carlton Hotel no angle of the suit question was left undiscussed. And it was agreed that suits this season offer more zest, variety and feminine enchantment than during any period in modern fashion history.

The mannish suit in all its prestige was represented. Its versatility was dramatically portrayed with smart man-borrowed accessories and flattering femine accessories.

MANNISH VOGUE

The wardrobe suit and the costume suit were successful competitors of the mannish vogue. They varied from the simply tailored to the luxuriantly fashioned dressmaker type. The importance of color and all its exciting possibilities was an important phase of today's discussion.

Mrs. C. Terry Collens of Newton, chairman of today's session, was enthusiastic about the aims and progress of the Fashion Congress of America.

"I think the Fashion Congress is a perfectly splendid thing for Boston," she said. "We certainly need this organization here, I'm sorry! to say, we do not live up to the smart fashion standards of some other cities.

"Many of my friends who have attended Fashion Congress sessions are impressed with the possibilities of its constructive accomplishments. Others who have not yet attended are anxious to do so because they have heard how enjoyable and worth-while the meeting are.

CLOTHES-CONSCIOUS

"I really believe that many of us here in Boston are already becoming more intelligently clothes-conscious."

Society girl models at the session today were: Miss Joan Sagendorph, Miss Sally Scudder, Miss Polly Gardiner and Miss Dorothy McKey.

Among the fashion jurors at the private session were: Mrs. Walter Wyeth, Mrs. Charles E. Mason, Jr., Mrs. Mark Hopkins, Mrs. Francis G. Shore, Jr., Mrs. William L. Shearer, 3rd, Mrs. Raymond Lapham and Mrs. Morgan H. Harris.

Ushers at Lecture

Christine Draver, Elizabeth Quimby, and Janet Bartlett, will be among the group of girls who will act as ushers at the lecture on "Mark Twain" which is to be given at the Curry School of Expression on Commonwealth avenue, tomorrow evening.

Dr. Frederick Winslow Adams of Boston University, School of Theology, will be the lecturer and Mrs. Josephine E. Holmes will preside at the meeting.

Other ushers at the affair will be Lillian Hawie, Virginia Smith, Doris Golob, Ruth Buxbaum, Charlotte Conley, Miriam Mekelburg, Jean Ballinger, Beatrice Caouette, Margaret Koehler and Loraine Koch.

Author to Be Honor Guest

Ben Lucian Burman, newspaperman and author, will be guest of honor at dinner at the Women's City Club, tomorrow, at 6:30 o'clock. Mr. Burman has written the novels, "Mississippi," "Heaven on Earth" and "Steamboat Round the Bend" in which Will Rogers starred. He will tell many interesting anecdotes of Will Rogers and others.

Mrs. Reeve Chipman, president of the Club, will preside at the dinner and among those at the head table will be Miss Laetitia Bolton, Miss Ellen C. Talley, Mrs. Rosalie Hickler, Miss Ethel Power and Mr. Hoffman of the Atlantic Monthly.

Civil Service Tests March 28

Civil service examinations will be held on March 28 and April 11 for positions in the State Department of Public Safety, Board of Tax Appeals, Boston State Hospital, highway, water sewer and street departments, according to Commissioner Thomas H. Green.

Harvard Forest Job for Shepard

Ward Shepard, special advisor on Indian affairs, land policy and soil erosion in the Department of Interior and Agriculture, has been named director of the Harvard forest in Petersham for one year beginning May 1.

Birth Control Parley Opens

Clergymen, educators, physicians and community leaders are expected to join the discussion on birth control at the first New England regional conference on birth control to be held at the Copley-Plaza today.

Mabee Seeks Brewster Seat

Augusta, Me., Feb. 19 (AP)—Wallace F. Mabee, former mayor of Eastport, announced his candidacy today for the Democratic nomination for U. S. Representative from the Third Maine District. Congressman Ralph O. Brewster (R.) of Dexter now represents the district and is a candidate for renomination.

350 Club Dance Gala Event

Fashionable Gathering At Copley-Plaza

By MARGUERITE DOWNEY

Three Hundred and Fifty Club got three for one at its charity ball last evening at the Copley-Plaza . . . champagne . . . floor show and dining and dancing. 'Twas a gala party even for those who were disappointed that Governor James M. Curley and his daughter, Mary, remained at Whitehall in Miami.

Mrs. Edward Goode spent most of the evening with a large hat box under her arm . . . she was safeguarding champagne chances from any graft charges. Her white crepe gown and orchids were most attractive. Lieutenant-Governor Hurley did a pinch-hitting act . . . drawin- the lucky numbers while his wife applauded from a ringside table . . . her silver lame gown very good-looking. Their guests were Mr. and Mrs. Jack Heaphy . . . the latter in gay plaid taffeta frock.

Mrs. Goode had so many guests they occupied two tables. The large one might be called the president's table . . . Mrs. Frederic W. Sheehan, Ace of Clubs leader . . . And Mrs. John G. Donehue of the Cecilian Guild . . . holding the honor seats. The former chose her blue lame and the latter was very gay in bittersweet crepe.

Grey Chiffon

Mrs. John Mulcahey's gray chiffon gown was edged with matching fox . . . Mrs. Edgar Driscoll wore gardenias with her black lace and Mrs. Eugene O'Donnell was smart in brocade.

At a smaller table . . . the old folk held forth . . . Mrs. Harry Lane . . . a kolinsky cape topping her black satin gown . . . Mrs. Edward O'Shea in a slim gold lace and Mrs. Thomas O'Connor . . . Mrs. Goode's mother . . . beamed on the merry-makers . . . her black lace and chinchilla ensemble quite appropriate for the cool night.

Mrs. Harry McDonald's table seemed to have the option on the champagne winning . . . Mrs. Al Summerby tripped across the floor in blue satin to take away one fifth and Mary Jane Kehoe . . . her good looks set off by crimson velvet and juliet cap of pearls . . . won a second bottle. Mr. and Mrs. Eugene McSweeney were on hand to greet everyone . . . the police commissioner drawing off the door prize and Mrs. McSweeney having an elegant time in brocade and orchids. To Mrs. McDonald should go a fashion congress award for her very smooth gown of green brocade.

John Curley and his family were there in goodly numbers . . . his attractive daughters and their husbands adding the much needed gubernatorial note to the fete. Mrs. Curley wore black lace . . . Margaret now Mrs. Charles Murphy . . . her metal-cloth gown sporting a halter neck-line . . . Rita in slim green gown threaded with gold and Sally . . . Mrs. Stanton White . . . in pale pink lace.

Sports Celebrities

At the Dan Kelly's table football and sports were the conversation topics . . . Doctor and Mrs. Henry Anderson of Holy Cross . . . Mr. and Mrs. John Lee of Brookline . . . the latter in a colorful confetti print. Others in the group included Florence Davey and Arthur Dunn . . . Florence in a good-looking black velvet.

Now for the young set . . . Barbara Lynch and Rose Fitzgerald sat on the stairs to view the cabaret . . . Kay Glynn wore wine crepe with her matching wrap collared in chinchilla . . . Mary Holland had gardenias in her hair and Eleanor O'Neil, was attractive in blue moire.

Glimpsed Mr. and Mrs. Russell Riley . . . Dr. and Mrs. Charles Donovan . . . Mr. and Mrs. Henry Fitzpatrick . . . all newly-weds of a few seasons.

Mr. and Mrs. Louis Good entertained at a corner table . . . Jack Duggan and Lillian Gillig . . . Lillian Barry and Jimmie Grey . . . Ruth Fitzgerald and Jimmie Fay . . . Mr. and Mrs. Cornelius Murphy and Grace Kane and Eddie Morrissey.

Insurance Commissioner and Mrs. Frank De Celles and Mr. and Mrs. Walter V. McCarthy chatted throughout the evening . . . Mrs. De Celles smart in black crepe and Mrs. McCarthy glittering in dark sequins.

• • •

Mt. St. Joseph's Alumnae at Dance

At the Hotel Touraine Mt. St. Joseph's Academy alumnae gathered for a reunion and dance. Frances Sweeney chairmned the committee . . . she chose eggshell crepe for her gown and Bernie Hopkins for her escort.

Mrs. J. Leo Sullivan . . . alumnae president . . . wore aquamarine sheer . . . most attractive with her lovely grey hair. Ross Boland and her coterie of young alumnae held up all unsuspecting gentlemen for the benefit of the scholarship fund . . . a red carnation the badge of honor.

Metal Cloth Gown

Peggy Hogan . . . an active alumnae . . . had as her guests . . . Kay McGrath . . . silver metal cloth most attractive with her titian locks . . . Mary O'Gorman in rose krinkled crepe . . . Sally Glover . . . her ivory satin clipped with heavy rhinestone ornaments and Mrs. James Flanagan in spring print.

Mr. and Mrs. Maurice Tobin and Mr. and Mrs. Henry Smith had much to discuss . . . both bubbles holding office and the two wives being graduates from Mt. St. Joseph Academy. Mrs. Tobin was efficient chairman of the patroness committee and wore an ensemble of printed satin and Mrs. Smith was equally youthful in ivory crepe . . . its skirt fully pleated.

Helen Denning topped her black crepe with a different looking tunic of black metal cloth . . . and Marguerite O'Brien's pale blue lace was trimmed with matching net flowers.

White Lace

A. Kelly twin look like a belated valentine in her white lace . . . banded with red velvet . . . it was most attractive and very smart. With her were Elizabeth McManus . . . picturesque in lime green moire . . . Mary Coughlin in a tri-colored print ensemble.

Peg McKeana's black moire had straps and girdle of diamante. Rose Boland's gay red chiffon had a tiny capelet and ruffles and Kay Sullivan's black velvet was simple but intricately cut.

Lights out! One more perfect day is through!

MRS. FREDERIC W. SHEEHAN, president of the Ace of Clubs, was one of the honored guests at the 350 Club's dance at the Copley-Plaza last night.

China Topic At Y.W.C.A. Tea

Mrs. C. Douglas Mercer, chairman of the workshops committee of the Boston Y. W. C. A. and her associates on the committee, were hostesses at a tea at the association's building yesterday afternoon in honor of Miss Agnes Moncrieff of New Zealand, a member of the staff of the Chinese National Y. W. C. A.

Miss Moncrieff has been a resident of China for the past few years and because she expressed interest in the workshops program as a part of her study of American Y. W. C. A's during her stay in this country, a short demonstration of work done in the arts and crafts department of the Boston branch was arranged for her enlightenment before the tea.

Mrs. Charles Allen Porter of Beacon street officiated at the tea table and among those who were presented to the distinguished visitor were Mrs. Richard F. Fuller, Mrs. George Hills, and Mrs. John Gibson of Brookline, Mrs. Ralph Booth, of Salem, N. H.; Mrs. Steven Bayard Nilson of Newton, Mrs. Homer Clark of Belmont, Mrs. J. Redman Cisek and Mrs. John C. Johnston.

Society Notes

MR. AND MRS. BRAMWELL BAKER, Mr. and Mrs. W. C. Soule and Mrs. Harold D. Corey of Newton, who were at the Ambassador Hotel in Nassau, sailed Saturday on the Santa Rosa, bound for California.

• • •

CHARLES E. CHANNING of Boston will act as an usher at the wedding of Miss Elizabeth de Rham, daughter of Mr. Frederick Foster de Rham of Tuxedo Park, N. Y., to James Richards Leonard, son of Mr. and Mrs. Robert J. Leonard of Pelham Manor, N. Y. The ceremony is to take place on February 29, at St. Mary's Church in Tuxedo Park.

• • •

MRS. JAMES J. STORROW of Chestnut Hill entertained recently with a dinner dance at her residence, Fair Winds, in the Mid-Ocean Colony in Bermuda. Guests at the affair included Miss Mary Storrow of Dedham, Miss Jean Gourlay, daughter of Colonel J. K. Gourlay, R. E. and Mrs. Gourlay, and Shaw Wood of Montreal.

• • •

MISS REBEKAH HOBBS, daughter of Mr. and Mrs. Franklin W. Hobbs of Commonwealth avenue and Boston director of the Theater Guild and the American Theater Society, is visiting New York. She is accompanied by Miss Lavinia L. Sabine of Chestnut Hill. They are at the Ambassador Hotel.

Engagement Announced

Boston friends of Bruce Lamb of Cambridge will be interested in the announcement of his engagement to Miss Dorothy Foster, daughter of Mrs. Gerald Foster of Park avenue, and Gerald Foster of Pelham Manor, New York city.

Miss Foster attended the Cathedral School of St. Mary in Garden City, N. Y., and finisher her studies in Europe.

Mr. Lamb, who is the son of Mr. and Mrs. Thomas Lamb of New York, prepared for college at Phillips-Exeter and was graduated from Harvard with the class of 1932.

YOU

are cordially invited to use the

CHRISTIAN SCIENCE READING ROOMS

Free to the Public

Located at

333 Washington Street

Opposite Milk Street

Entrance also at 24 Province St.

Statler Office Building

Park Square

60 Norway Street

Cor. Massachusetts Ave.

Authorized and approved literature on Christian Science may be read, borrowed or purchased.

THE FIRST CHURCH OF CHRIST, SCIENTIST, IN BOSTON, MASS.

No Trouble

Hollywood, Feb. 19 (AP)—Joe E. Brown, big-mouthed comedian of the films, had tonsilitis today, but he found one consolation.

"Anyway," he said, "the doctors won't have any trouble getting at my tonsils."

New Low Prices bring Lamson & Hubbard FURS Within Reach of All

10 **Black and Gray Caracul Coats . . . $68** *formerly $110*

12 **Brown and Black Caracul Coats . . . $98** *formerly $185*

14 **Hudson Seal Dyed Muskrat Coats . . $168** *formerly $275*

28 **Hudson Seal Dyed Muskrat Coats . . $238** *formerly $375*

17 **Silver Muskrat Coats . . . . . $98** *formerly $165 to $195*

SPECIAL $168

Formerly $275 to $345

CARACUL & SILVER FOX RACCOON & PERSIAN LAMB

All Sensational Values THE FINEST OF FURS Every Coat New Style and Fresh Pelts

2 **Alaska Seal Coats . . . . $275** *formerly $550*

3 **Kaffa Moire Caracul Coats . . . . . $138** *formerly $375 to $675*

3 **Beaver Coats . . . . . $238** *formerly $435*

2 **Jap Mink Coats . . . . . $335** *formerly $475*

6 **Moire Black Caracul and Silver Fox . . . . . $235** *formerly $475*

1 **Mink Coat . . . . . $675** *formerly $1175*

1 **Mink Coat . . . . . $875** *formerly $1375*

1 **Mink Coat . . . . . $975** *formerly $1675*

1 **Mink Coat . . . . . $1275** *formerly $2500*

LAPIN COATS CLOSING OUT AT $28 - $38 - $48 *Formerly $48 - $65 - $95*

Hundreds of others at equally SENSATIONAL SAVINGS

BUDGET PLAN IF DESIRED

Lamson and Hubbard

BOYLSTON AT ARLINGTON STREET • BOSTON

'Love's Litany'

By HAZEL LIVINGSTON

CHAPTER XV

They went down in the elevator, passed the plum and gold doorman.

"It's such a good address. If you only had one of the large, front apartments!"

"When I marry an heiress—"

"When you marry Adele. Be specific."

They were getting into the car now. He was giving more than his usual attention to starting.

She watched him narrowly.

"Donald, you haven't — you haven't seen anyone else?"

"Hundreds—thousands. We'd better go by the garage and get some more gas. I have a call or two to make afterwards, and—"

"Donald, you've fallen in love with someone else!"

She thought he turned a bit more ruddy. "You're crazy!" he said shortly.

"You have! I can tell the way you deny it."

"Nonsense. I don't know anybody. Adele's taken every bit of my time since June."

"Well—if you'll promises me—"

"I'll promise you nothing," he said angrily. And then when her face fell, and she looked at him with reproachful, hurt eyes, he said:

"Oh, I'm sorry, Nerves. Upset over a kid I saw this afternoon. Forgive me, Eve. I'll be more human when I've had some food."

She laid her hand on his. "Of course. It's so unlike you to snap at me, that's all. Tell me about the kid. The little boy. Is he seriously ill?"

"A Young Girl?"

"Girl. I think she'll be all right now. I'm tired, that's all."

"Oh—a girl. A young girl. Donald, you're—don't get mad again, but you're not getting interested in some new girl? Darling, I'm sure Adele expects—and I've hoped so—"

"Oh, I'll marry Adele—if she'll have me. This is only a kid, as I said—a child. It's nothing, Eve, stop rubbing me the wrong way, will you?"

She smiled, leaned back in the car. "All right. That was all I wanted, dear—your promise."

* * *

Autumn passed, and winter and spring came again.

Christie, who had been pale and listless all autumn, and listless and bored through the winter, bloomed again.

She thought it was because she was busy. Donald Latham had got her interested in a day nursery where working mothers left their babies. She worked like a slave, and loved it. Talked about it until even patient Aunt Nettie sighed and Adele refused to hear another word.

She told herself that she no longer loved Gene, that she had never loved him. That it was just a childish infatuation and a sickening, sad mistake.

Can't Forget

But, though she could persuade herself that she was well out of it, and never wanted to see him again, she couldn't forget him.

He haunted her. He taunted her in her sleep. He was so closely associated with all her dear memories of home and the dead Adolphus. When she thought of Spanish Pass she thought of the dusty red road and the old dairy, with big Pete Dubois in patched jeans and little Madame Dubois in her petticoats and shawls.

She'd dream of the flower-dotted slope to the icy little creek where the watercress grew and the little brownish frogs lived on the rocks.

Sometimes she'd dream of the little restaurant in San Francisco, where he told her about the other girl. Then she'd wake, cold and clammy with sweat, choked with shamed tears.

She never passed that corner in San Francisco without averting her eyes. It was spoiled for her forever.

Even Spanish Pass was spoiled. When she was ill and miserable in the Piedmont house in the early autumn and the first days of the winter, before Donald found the work for her, she used to think sometimes of going back.

She had her allowance. It was more than sufficient for her to live, with a housekeeper, or a chaperon of some sort, in the comfortable old house.

Just how much Donald helped and how much she came to depend on him and his friendship she hardly knew.

Certainly she wasn't in love with him then. Nor did she dream of his being in love with her. He was Adele's friend. He and Adele went everywhere together.

Often she'd see Adele, in some new, lovely costume, starting out with him for an evening of dancing or theatre going. Often, while he was waiting for Adele, she'd slip into the drawing room to talk to him.

She never knew how much more interested and happy he was with her. How he relaxed into a quiet, easy naturalness that was all too foreign to him these days.

She just knew that he was the only person she could really talk to, and she looked for him with eagerness to tell him every little problem in connection with the nursery, every little joke, everything that interested her.

But Adele knew. She knew, and suffered.

She knew that he was worried about something, that his mind was constantly upon something or someone else.

It was months before she was positive that that someone else was Christine.

The thing was ridiculous. A brilliant, sophisticated young surgeon and an ignorant child like Christie! What could he see in her, and, really, what could the child see in him? Why didn't she prefer someone her own age, some boy?

Nettie Learns

It was hard to have to tell her mother.

Nettie hated new ideas, especially unpleasant ones. It was so hard to stir her to action.

There was talk that led nowhere, and tears on both sides.

Of course, Christie didn't know.

When Nettie told her that she'd have to spend the rest of the year before returning to school in the fall in a manner more fitting a young girl of her age and position, she was annoyed but not surprised.

Clothes were ordered for her. She was sent to a dancing class, a riding class. Evening parties and young men resulted.

But the odd attachment between Donald and the girl persisted.

Now Nettie was really worried. Worried and indignant.

"Well, don't bother me with it, please," Isabelle said. "I'm sick of hearing about it. I have my own problems, though I can assure you they're not love affairs. And if you want my advice, Adele would get him there further and faster if she wouldn't run after him quite so much."

"Please — Isabelle. Try to be helpful. I'm really worried. It is your sister's happiness."

Continued Tomorrow.

Copyright, 1936, King Features Syndicate

Fashion Congress Likes Casual Topper Suits

IT'S FUN to go "on parade" this spring . . . with frothy white lingerie frills peeping out of dark, superbly tailored lapels . . . an orchid or a diamond clip on the hankie pocket . . . and a sleek, veil-swathed bonnet making of you a sophisticated lady. But how about the bread-and-butter days? They can be just as exciting, if you go in for the new gray woolens, soft as a pussywillow, or an oxford shade, severe and so smart—or shoot to the other extreme and indulge in the bright, clear pastel tweeds? Since the Fashion Congress jury just couldn't pass up either type, the suits above were chosen as their representatives. Left, Miss Blanche O'Rorden in softest gray wool, casual, loose and short, cut exactly like a hunting coat worn by the King of England. Velvet collar and double pockets. It's worn over a trig oxford grey man-tailored suit. A grey hat, flame-red ascot and matching flame-red doeskin gloves emphasize the exquisite pairing of pale and dark greys. Right, cherrystone red tweed with plaid of citron yellow tops a citron yellow tweed suit that will make blue eyes look like aquamarines and bring out the sherry-lights in brown eyes. It is modeled by Mrs. Frederick G. Crocker of Brookline. For shopping information on either suit, phone Annice Brink, Fashion Editor, LIBerty 4000, or write her.

"Your Figure, Madame!"

Get BusyToday If You Want a Spring Figure

By IDA JEAN KAIN

(Copyright, 1936, King Features Syndicate, Inc.)

WHOEVER it was that said that furs are the most flattering article of feminine apparel must have been thinking of beauty in terms of figures.

But spring arrives the day the first bunch of wood violets is tucked into a chin-high collar, then into cold storage go the furs—and out into fashion's bright sunlight steps the feminine figure!

Stylists revolutionize lines with every season, but spring clothes are perennially made for the lithe, slim figure, and most unflattering to the bulges that hibernate securely under a heavy winter coat.

Why not get slim for spring? There's nothing like shedding excess weight—dead weight—to make you feel up to the season. Get rid of those humps and bumps! They make you feel fat and awkward, which is as bad as looking fat—as you will know, once you have recaptured your slim lines.

Go after that horrid little hump on the back of your neck! Your fur collar covers it now, but your spring suit won't! You can lose that hump. It is caused by poor head posture—either a forward-thrust head and neck or a down-tilted chin.

Do your tilting at the waistline when you work or read, and keep a straight line from the top of your head to the tip of your spine. When you exercise, hold your head well up—use the muscles in your neck—and, not too incidentally, this will help correct a double chin tendency.

Corrected posture is the first and last step toward eradicating the back-of-the-neck bulge, but slapping, massage, kneading and exercise are all intermediary measures. When your neck is nicely smooth again, correct posture will keep it smooth.

Evening clothes in winter and swim suits in summer make unsightly backs a crime, so fat cushion padding the shoulder-blades must go! Send for the leaflet, "Exercises for Upper Arms and Shoulders," enclosing stamped, addressed envelope. But meantime, try this:

Position: Sitting erect on an armless stool, hands clasped behind at the base of the neck, elbows held out level and as wide apart as possible.

Movement: Holding this position, twist the shoulders first to the right, back to position, and then to the left. Repeat ten times, alternating sides. Now, with the hands still clasped at the base of the neck, twist the shoulders and at the same time bend forward, touching the right elbow to the left knee, then the left elbow to the right knee.

Get busy today if you want a better figure for spring. You know, spring is only partly seasonal—part is the way you look and feel! Even though you may not lose all your excess weight, and many of you can't in so short a time, it will be well worth your while. You'll see!

BALANCED REDUCING MENU

BREAKFAST	CALORIES
Apricots	100
Toast, 2 thin slices	100
Butter, ½ pat	50
Coffee, 1 tsp. cream	50
1 rounded tsp. sugar	
	300
LUNCHEON	
*Tomato soup	100
Salted crackers, 2 double	50
Celery	10
Large fruit salad	150
Tea, 1 lump sugar	25
	335
DINNER	
Pot roast of beef	165
Mashed potato	100
Baked squash	50
Butter, ½ pat	50
Head lettuce, Reducer's Thousand Island Dressing	25
Hot roll	100
Butter, ¼ pat	25
	515
TOTAL CALORIES FOR DAY	1150

*Add skimmed milk in place of whole milk.

Capelet Sleeves

By MARIAN MARTIN

No matter how generously you're built, you can look smart, young and well-proportioned if your frocks are specially designed along slenderizing lines—as in pattern 9774.

Twin yokes point the way to a very important feature—a combination sleeve and yoke which dips to the waist in height-giving points.

See how free and easy the capelet sleeves—and how snugly the side bones may be adjusted to nip the waist in slim silhouette.

Every woman will find this house frock as easy to make as it is slenderizing, and as suited to wearing around the house as it is to dashing out to market or for a neighborhood call.

Choose a small-figured print or monotone cotton. Complete, diagrammed Marian Martin sew chart included.

Pattern 9774 may be ordered only in sizes 34, 36, 38, 40, 42, 44, 46 and 48. Size 36 requires 3¾ yards 36-inch fabric.

Send 15 cents in coins or stamps (coins preferred) for each Marian Martin pattern. Be sure to write plainly your name, address, the style number and size of each pattern.

Send your order to Boston Evening American Pattern Department, 232 West 18th street, New York, N. Y.

Fashion Flashes

Frou-frou petticoats of taffeta and glazed calico with lace edges resembling paper doilies are with us again, giving the poet a chance to sing once more of woman's mystery.

Ten-inch puffs of tulle are used for evening headdresses, while derby hats fulfill daytime millinery needs.

Turning back the pages of history to the time of the second empire, Schiaparelli has revived the style of the Empress Eugenie, using high waistlines on jackets with buttons of crayfish, and coxcomb effect on hats. Radishes and huge edelweiss roses trim wide-brimmed hats. Derbies are worn with big mesh veils knotted under the chin, while skirts are bell-shaped, in the parachute silhouette.

Neighborly Calls

DEAR MRS. BEECKMAN:

Will you kindly advise me as to the etiquette of calls? I have recently moved into a new neighborhood. A neighbor called on us last week, left cards, and asked us to come to a party that they were having in a few days—which we did. Now is it necessary for us to return her call, and leave cards, and how soon? The neighbor is a woman somewhat older than I am.

READER.

I'm so glad that you wrote me about this, for it is very important what you do about acknowledging such friendliness and such special welcoming. When we move into a new neighborhood every social gesture we make—or omit to make—is checked for us, or against. And correctly so, for in these ways we show our breeding and our social accustomedness.

This visit-of-welcome, so promptly done, so graciously done, so hospitably done, you should acknowledge at once, by a return call. Make your call in the middle or late afternoon, and leave cards. If, as I judge from your letter, the household consists of only the woman and her husband, leave one of your cards for the wife, and two of your husband's cards, one for the wife and one for her husband.

I'd even like to have you postpone your call for a day or so after you read my answer so that at once you might write to this neighbor a note of thanks for her hospitality in inviting you and your husband to the party. And it would be charming and generous of you to enclose this important note in a box of flowers. Do this at once.

2 BLENDS - 2 PRICES

RED LABEL America's finest quality | **BROWN LABEL** High quality, low price

"SALADA" TEA

500 Guests Attend Spring Style Show

More than 500 guests and employes attended Scott Furriers annual spring style show last night.

A fashion parade, displaying adaptations of Hollywood, London and Paris couturiers was the feature of the show.

Miss Ada Price, New York stylist, introduced the new color notes and styles in spring wear. She predicted that though navy blue is still the most popular, a new grade of gray may be in the lead next spring.

The final winners of Scott Furriers old-fashioned amateur contest furnished entertainment.

Legion Post Dance To Draw Throngs

Indications point to a banner crowd attending the Military Ball and Dance of the Newspaper Post 305 American Legion at the Hotel Statler next Monday night.

Commander Marty Cradley reports a large sale of tickets for the event, which has attracted many prominent newspaper writers of Boston.

For VITALITY BEAUTY HEALTH

Consult

POSSE-NISSEN Re-conditioning Salon, Inc.

655 Boylston St. Ken. 6611

Trump Management

By JOSEPHINE CULBERTSON

The proper management of a short trump suit is a process calling for much delicacy and finesse.

Declarer's play in today's hand is an example of this sort of technique.

North, Dealer.

Both sides vulnerable.

	North		
	♠ 4 ♡ J 7 5 ◇ K Q J 7 4 3 ♣ K Q 10		
West			East
♠ 8 7 ♡ 8 2 ◇ 10 2 ♣ J 9 7 6 4 3 2			♠ K Q J 10 3 ♡ A 6 4 3 ◇ A 9 ♣ 5
	South		
	♠ A 9 6 5 2 ♡ K Q 10 9 ◇ 8 6 4 ♣ A		

The bidding:

North	East	South	West
1 ◇	1 ♠	Dbl.	Pass
2 ◇ (1)	Pass	3 ♡ (2)	Pass
4 ♡ (3)	Pass	Pass	Pass

(1) With the bulk of his defensive strength in a six-card suit and very little outside, North properly rescues the co-operative double.

(2) Disappointed at the rescue, but hoping still to find a game at hearts or notrump.

(3) North probably should have bid three notrump, counting on South to furnish spade stoppers. The four heart bid, however, was a lucky guess, since three notrump could not be made.

West opened the top spade, East played the ten and South permitted the ten to hold. East shifted to a club, which declarer won in his own hand. The King of hearts was led and held the trick.

South next led the ten of hearts and East permitted that to hold also. But declarer did not make the mistake of drawing another round of trumps. Had he done so, East would have won and knocked out the Ace of spades after which his diamond entry would have permitted him to cash his spade tricks.

South went after the diamond suit, hoping that the opponents would not be able to obtain a ruff. East won the second diamond and returned his last club. At last declarer could afford to draw trumps.

He therefore led the Jack of hearts from the dummy. East winning with the Ace. East led the King of spades, but South's play to the first trick had preserved the spade stopper.

He won with the Ace, drew the last trump and ran the diamonds to make his contract.

FACTORY INVENTORY SALE

PIANOS OF EVERY DESCRIPTION — LOWEST PRICES EVER

Our 55th yearly factory inventory. Greatest values of the year. Many new and used Uprights **$25** up, Players **$50** up, several small **Grands** at exceptional bargain prices.

NO NEED TO BE WITHOUT A PIANO NOW, IF YOU HURRY MAKE YOUR SELECTION EARLY—COME PREPARED IF YOU CANNOT CALL, WRITE FOR PARTICULARS

$5 DEPOSIT WILL SECURE YOUR CHOICE

IVERS & POND PIANO CO.

Cor. Main and Albany Sts., Cambridge

AT FACTORY ONLY

$2 PER WEEK WILL PAY BALANCE

Tooth Removal Ends Ear Trouble

Aches and the ringing noises in her ear she has endured for the past 20 years are a thing of the past today for Mrs. Helen Walsh, 37, of Beryl street, Roslindale.

The source of the trouble was located by Dr. Alonzo Shadman at Forest Hills Hospital. He removed a small tooth which he estimated had been in the woman's ear at least 30 years.

FEELING ACHY ALL OVER FROM **RHEUMATISM TWINGING PAINS**

Get Them Out of Your System With **CHENEY'S ELIXIR**

A reliable preparation that has proved a valuable aid in the treatment of pain in Rheumatic Ailments, Excess of Uric Acid, Inflamed Joints, Acute, Chronic Inflammatory or Sciatic Pains and Gout, Lumbago, Kidney Ailments of certain kinds and inflammation of the joints.

A Diuretic and Alterative Pleasant to the taste

Per Bottle **$1.00** By Mail $1.10

G. S. Cheney Co.

Druggists and Herb Specialists

15 UNION ST., BOSTON

Send for complete new list of Cheney's Reliable Remedies

ADVICE on LOVE and MARRIAGE by BEATRICE FAIRFAX

Girls Who Lose Reserve Forfeit Chance for Lasting Love

By BEATRICE FAIRFAX

A kiss a moment of boss, and after that—lifelong regret.

There in words is a woman's tragedy not one woman's but thousands of women.

I have just read a letter from a little girl who calls herself "Betty." Three weeks ago she met a boy, a fine and clean and wholesome boy.

Betty studied this boy. She loved him. She wanted to know him. Would—O would he speak to her! He smiled. He spoke. He asked her out.

Together, they went riding off. It was wonderful, this just sailing away with the boy. They talked. They laughed. They exchanged their little confidences.

The car stopped. He put his arm around her. She nestled close. They kissed.

That was a month ago. They have not met since. And Betty writes today, begging, pleading, praying me to tell her how she can bring back this boy whom she truly loves.

Poor girl! Poor, foolish, little girl! There is nothing I can do. Nothing anybody can do. She made the fatal mistake so many women make. She destroyed the mystery that brought the boy to her, destroyed the dream and must forever remain the shattered idol.

I hope all my young girl readers will profit by Betty's mistake. I also hope that none of them will ever again let a man kiss them on the first "date."

Kisses are for lovers—for those who intend to marry. Girls of today will be the brides of tomorrow.

Today I am awarding the five prizes to Miss B. B., who writes me a splendid letter published below. Tomorrow I shall announce the winner of another five-dollar prize. So write, dear friends, write. I want YOU to win.

And now, here is my mail bag for today.

DEAR MISS FAIRFAX:

What do you think of a girl who asks to have somebody write her love letters for her?

When my boy friend went away, I promised to write to him every day. I did so for three months and then I found I could not put on paper the things I really wanted to say.

My chum is a girl who always gets an "A" in English. She can write the most wonderful letters without the least trouble. Realizing that I needed help to keep me

For more than six months she wrote my letters for me. I copied them and mailed them to my boy friend. He liked them. I know, for he used to praise the nice things I said.

Also, three weeks ago upon my older brother's advise I started to write my own letters. The result is that my friend has ceased writing every day and seem to be growing cool towards me.

Miss Fairfax, would it be right for me to again ask my chum to help me?

A. C.

DEAR CHILD

Write your own letters. Write honestly and well. Avoid "mushy" sentimentality. Tell your friend about the places you visit, the things you do and inquire about matters in which he happens to be interested. But don't try to record your emotions on paper.

If this boy friend continues to "grow cold." It will be mighty embarrassing later on for you to realize he has such compromising letters from you in his possession.

BEATRICE FAIRFAX.

DEAR MISS FAIRFAX:

Ten years of married life have left me morose, cynical and unhappy.

While the past three years, since I found my husband turned out to have "feet of clay," we have been strangers under the same roof.

As he is of the philandering type, I find it impossible to reason with him and to come to an understanding.

To me, children, love and money are essential to happiness. But as I was deprived of the happiness of motherhood, life certainly does seem shallow.

I pray for love because to me it is a sort of stimulant that encourages one to strive for greater accomplishments in this world.

I want money for I regard it as the means of keeping one's health and of helping those less fortunate.

Many of my real friends have gone on, and the so-called friends who remain I find to be false.

I am inclined to believe there is no such thing as sincerity, gratitude or virtue outside of the dictionary.

So, Miss Fairfax, what is there to live for? I am without children, without love, without friends and even without money.

Mrs. H. B. S.

MY DEAR FRIEND.

You live in the greatest, freest, most wonderful country in the history of the world. And you ask me how you can be happy!

You live in a world where thousands of people are daily laying down their lives that others might live. And again you ask me how you can be happy!

You have a husband—although you despise his "feet of clay." You have friends—even though you call them false. You have a home—in spite of the fact you've made it a strangers' house. And still you ask me how you can be happy!

Open your eyes, dear friend. Look out into the sunlight. Behold the world. Accept the challenge it holds out to you.

That is my answer, dear, sad and disillusioned friend. Open your eyes, for nope are so blind as those who will not see.

BEATRICE FAIRFAX.

DEAR MISS FAIRFAX:

My children, two boys and a girl, are working and earning good wages, most of which goes for clothes and automobiles. I think they should be compelled to pay their mother and me board just as they would be required to do if they were living at a hotel.

However, my wife has different views. She maintains home is home and the children should have all their money to spend as they please.

Until I was 25 years of age I turned over all my earnings to my parents. And I never regretted it.

Will you please give us the benefit of your experience?

TROUBLED FATHER.

DEAR FRIEND

Don't turn your home into a boarding house. If you do your children will act like boarders and regard you more like the landlord than as their father.

Nevertheless, I still think your sons and daughters should contribute to the maintenance of the home, if they were you, I'd have a talk with them. I'd point out what the weekly expenses are and I'd tell them the amount you expect each to donate.

But, dear friend, don't ORDER your children to pay. Don't tell them you'll evict them if they refuse. You'll get a lot more money if you resolve to be calm and reasonable.

BEATRICE FAIRFAX.

Springtime Enchantment in Knits

IT'S NOT one whit too soon to start thinking about your children's first spring knits . . . knits that offer the irresistible advantage of youthful freshness and smart, carefree comfort. Knitted things for play-time and sunning are eternal as spring itself, and here you see two youthful creations with all the casual, informal loveliness that comes from the very practical idea behind their making. The principal purpose of both the halter-style beach suit and the accompanying sleeveless jacket is to give a maximum of comfort and to afford opportunity for the sun to brown lithe, slim bodies. Knitted play togs are beautifully adapted to warm weather wear, for they keep trim and fresh under all conditions and resist ocean dampness . . . They are easily dried in the sun, too. If you would like knitting directions on these soft, wooly things for your children's first tender years out-of-doors, write to Annice Brink, Boston Evening American, and enclose a stamped, self-addressed envelope.

Given In Marriage

By ADELE GARRISON

MADGE AGAIN FEELS TWINGE OF REMORSE

CHAPTER 578

THAT Hugh Grantland was horribly embarrassed by the exhibition which Avis Arlen was making of him, I knew as well as I did that Avis was reveling in this opportunity to display what she patently deemed to be her conquest of Hugh.

To a man of his generation with the fine standards of behavior this emergence from a dark grape arbor in the wake of a silly, chattering girl, must have been anathema.

No hint of his real feeling betrayed itself, however, and I mentally saluted his sportsmanship, as he answered her banal question with the deferential courtesy an armor man generally accords the words of his feminine acquaintances be they conversation or mere chatter.

HUGH PLAYS THE GAME

"The effect of the lighted windows through the vines is certainly beautiful," he replied, and Avis pouted prettily.

"Oh! but I said 'romantic,' Hugh," she persisted. "Wasn't it romantic?"

"Oh! yes, indeed, most romantic," he replied perfunctorily, and I took pity on him.

"It won't be romantic if we all get chilled," I said with a laugh. "Suppose we go inside the bungalow."

"Surprise! Surprise!" Avis giggled as I confronted them. "You see we didn't linger in the moonlight after all. Oh! Hugh! That's one of my favorite records!"

A ROYAL WELCOME

"Shall we dance?" Hugh said duty-like and then bowed to us with a formal, "Will you excuse us?"

"Of course," Mrs. Barnes and I said in unison, and they hurried away, to find themselves the next minute in sole possession of the floor, Madge and Carolyn, with not only school discipline but strong affection for their head mistress prompting them, were rushing across to greet us, followed by Bob and Ronald, and also by Mary and Noel.

"How perfectly ducky of you to come over!" Marion caroled. "Where would you like to sit—or would you rather dance?"

"We speak for the first dances," irrepressible Bob grinned widely. "Those other two men are no good. One's just married, and can't see anything beyond his wife's pretty nose" he quirked an impudent eyebrow at Noel just behind him "and the other"—he gestured disparagingly at Hugh circling the floor with head bent attentively over Avis—"is altogether too old."

"And we are entirely too young," Mrs. Barnes retorted gaily. "In fact, the head mistress of Whitney Hall," she deepened her voice and pointed an impressive forefinger at herself, "has just forbidden us to dance a single step. But we shall be delighted to watch you, so run along and dance."

The girls giggled delightedly, and the boys grinned.

"When you're comfortable," Marion said. "There's a nook over here that's just right."

She led the way to a corner near the fireplace with two easy chairs drawn up cozily just near enough the blaze for comfort.

"Box seats, your majesties," she said with a pretty courtesy, and then put an affectionate hand on Mrs. Barnes' shoulder, another on mine.

THE ARLEN GIRL!

"You're both such dead game sports," she murmured as she turned away and went into her interrupted dance with Rolands.

"The accolade of the young modern," I said smiling. Mrs. Barnes looked after "her girls" with tender eyes.

"It's one that's very precious to me," she said, and for a space we sat silent, watching the graceful movements of the dancers, for even Avis, though the least adept of the eight, is not a bad dancer, and Hugh's skilled leadership made their performance fairly creditable.

"Do you see what that Arlen girl is trying to do?" she whispered

(Continued tomorrow)

Cleansing Routine

Posed by Margaret Sullivan.

By Donna Grace

YOU are perhaps one of those girls who has her full line of cosmetics and make-up, and yet you feel that you never have that clear, translucent, well-groomed skin.

We frequently receive letters from girls who tell us they use only the best products, but cannot get the results they have a right to expect.

These are the girls who are likely to make extravagant purchases of fine creams and powders, and when the effect is not what they anticipated, they believe the products are inferior. The make-up must be the correct one, and the other products also suitable, but nearly every girl buys her cosmetics with keen discrimination nowadays.

When it is possible, oily skins should be washed with soap and water, as it will remove excess oil and freshen the skin perfectly. The business girl and those who are away from home during the day will find there are skin tonics and astringents that may be used for this, but these cleansing mediums must be kept on hand so that one need not put on a fresh make-up before the old one is taken off.

There are nice, inexpensive fitted boxes that are put up especially for the convenience of the business girl, and we heartily recommend such a case for every desk. Try the cleansing routine for a few weeks and you will find the skin will radiate with the delicate translucent loveliness we all admire.

You may have my Facial Pack and Make-up Chart, if you will enclose a stamped, self-addressed envelope and address Donna Grace, Boston Evening American.

MORGAN'S USED STORE BARGAINS!

3-Piece Suite! Divan, Club Chair and Wing Chair—all complete for only $8.50! Many other Living Room Values just as sensational as this. 8.50

Baby Cribs 1.49
Bureaus 2.95
Studio Beds 1.49
High Chairs 1.45
Metal Beds 2.95
Cabinet Gas Ranges 2.95
6-Pc. Dining Room 11.95
Coal Range... 9.45
Parlor Chairs 1.45
Cabinet Gas Ranges 2.95
INNER SPRING MATTRESS $2

12-Pc. Suite! Bed, Chest, Vanity or Dresser, Spring Mattress, Pair of Pillows, 2 Vanity Lamps and Shades, and Picture! 15.50

Odd Pieces 4.95
Bed 2 Way Cushion 1.95
Sofa Bed 51

STUDIO COUCH 2.95
CONSOLE RADIO 4.85

MORGAN'S USED FURNITURE STORE
1020 MASS. AVE., ROXBURY
Take Savin Hill or Edward Everett Square car from Northampton Street
OPEN MON. TILL 8 P. M.

The 8th WOMAN GETS MORE OUT OF LIFE

Eight million women have had to always consider the time of month in making an engagement — avoiding any strenuous activities on certain days.

Today, a million escape this regular rhythm because they have accepted the aid of Midol. A tiny tablet, white and tasteless, is the secret of the eighth woman's poise and comfort at this time.

Are you a martyr to regular pain? Must you favor yourself, and save yourself, certain days of every month? Midol might change all this. Might have you your confident self, leading your regular life, free from periodic pain and discomfort.

The smallest degree of relief you would get from Midol means a great deal to your comfort.

Midol is taken any time, preferably just before the expected pain. This precaution often avoids the pain altogether. Yet, Midol is *not* a narcotic.

Get these tablets in a trim little aluminum case — they are usually right out on the toilet goods counter. Or, a card addressed to Midol, 170 Varick St., New York, brings a trial box in plain wrapper.

SCREEN MIXUPS BY ART MOGER

Visit the RKO Keith Memorial Theater on Thursday at 5 p. m. and see the finest musical of the season, "The Fleet's In" with all of today's "Screen Mixups" stars.

Unscramble the balm of mixed up letters near each cartoon likeness. When properly arranged they will spell the first and last names of the above drawn Hollywood players.

Mail your entire week's solutions to: The Screen Mixups Editor, Boston Evening American, Boston, Mass. A complete set of six cartoons (Monday through Saturday, inclusive) will win you an award, as offered by the Boston Evening American.

Neatness, accuracy, promptness, and originality in presentation are deciding factors in sharing in the many weekly cash and theater ticket awards.

Be sure you answer the daily question pertaining to the career of one of your Hollywood favorites, as they are drawn above.

The Fleet's In!

Milton Post No. 114, A. L., to Hold Dance

Milton Post 114, American Legion, will hold its annual charity ball at the Milton Women's Clubhouse Friday night, February 21.

The proceeds will go to the Milton Visiting Nurses and Social Service League.

The committee in charge is Herbert French, Albert Schindler, Rev. Markham V. Stackpole, Nathan L. Pond, Arthur Aronson, Everett E. Shorey, Kenneth C. MacDonald, Jr., Joseph Tansey, Joseph Alfarato, Fred Marshall, Nelson Hermance, George Caldwell, Mrs. Roy McKeen.

Mrs. Arthur W. Vose, Mrs. Carroll K. Martin and Mrs. George C. Marsden will act as matrons.

Patronesses are Mrs. I. Tucker Burr, Miss Mary B. Forbes, Mrs C. Russell Hurd, Mrs. Sayre H. S Merrill, Mrs. Henry E. Sheldon, Mrs. Jacob A. Turner, Mrs. Norton Wigglesworth, Mrs. Augustus H. Eustis, Mrs. Thomas B. Gannett, Mrs. G. Newell Hurd, Mrs. Felix Rackeman, Mrs. Philip L. Spalding, Mrs. Geoffrey G. Whitney.

Festive Holiday Dinner

With Colorful Table Decorations

FROM MARTHA LEE'S WEDNESDAY MORNING BROADCAST OVER STATION WAAB

IF your choice for a party for Washington's Birthday is a patriotic one, here is a menu suitable both for a festive dinner party or an attractive family supper.

But whichever you choose, set a pretty table and serve a special menu. Instead of the usual white tablecloth, use individual place doilies for a colorful note.

To make these, cut out oblongs of white crepe paper, then cut cross-grain strips of blue crepe paper two inches deep and cross-grain strips of red crepe paper one inch deep. Gather these strips with the ruffling attachment on your sewing machine and sew them around the edge of the white doilies.

In the center of the table arrange a low bowl of red, white and blue flowers and place three-branched candelabra, holding red, white and blue tapers on either side. You will want very special food to go with this gay table, so we suggest the following patriotic menu.

PATRIOTIC DINNER
Consomme
Toasted Whole Wheat Wafers
Mixed Sweet Pickles
Stuffed Spanish Olives
Sliced Barbecued Fresh Ham
Scalloped Sweet Potatoes and Apples
Buttered Whole Kernel Corn
Fresh Vegetable in Tomato Aspic
Hot Rolls Butter
Washington Cream Pie or Cherry Pie
Coffee Red and Blue Mints

BARBECUED FRESH HAM
1 small fresh ham
Salt and pepper
¼ cup vinegar
2 tablespoons mustard
1 small bottle tomato ketchup
¼ cup brown sugar.

Remove the skin from the ham and sprinkle with salt and pepper. Make a sauce by combining other ingredients. Mix thoroughly and pour over ham. Bake in a moderate oven (375 deg. F.) for 3 or 4 hours, depending upon size of ham, basting frequently with the sauce. Remove pork from pan, drain off the excess fat from sauce and thicken sauce slightly. This hot sauce is also good served over the cold, sliced pork.

FRESH VEGETABLES IN TOMATO ASPIC
1½ tbsps. gelatine
1-3 cup cold water
2 cups tomato juice
1 medium onion, sliced
1 stalk celery
3 sprigs parsley
2 tbsps. cider vinegar
4 cloves
½ tsp. salt
¼ tsp. pepper
2 cups chopped fresh vegetables (celery, green pepper, cabbage.

Dissolve the gelatine in cold water. Combine and mix thoroughly other ingredients except vegetables. Simmer 15 minutes, then strain. Add hot liquid to gelatine and stir until dissolved. Partially congeal, then add chopped fresh vegetables. Pour into individual molds and continue chilling. Serve on crisp lettuce and garnish with mayonnaise.

Tomorrow's Menu

BREAKFAST
Oranges
Scrambled Eggs
Hot Rolls Butter
Coffee

LUNCH
Curried Lamb and Vegetables
Boiled Rice
Bread and Butter
Crisp Chocolate Cookies
Tea

DINNER
Veal and Ham Pot Pie
Sweet Potatoes, Rector
Creamed Spinach
Bread and Butter
Banana Betty
Coffee

To Help You AVOID MANY COLDS

At the first nasal irritation or sniffle, apply Vicks Va-tro-nol—just a few drops up each nostril. Used in time, it helps prevent many colds entirely.

VICKS VA-TRO-NOL
REGULAR SIZE 30c . . . DOUBLE QUANTITY 50c

DEVER TO SCAN STRIKE FUND REPORTS

[illegible] Dever today [illegible] a check-up on the expenditures [illegible] Unemployment [illegible] Dever [illegible] to [illegible] the [illegible] of [illegible] [illegible] [illegible]

SHORE'S REPUTED $1,000,000 FAILS TO HELP BRUINS AGAINST WINGS

Turn to Page 18, Sports Section

Sports BOSTON AMERICAN Comics
NEW ENGLAND'S GREATEST EVENING NEWSPAPER
13 WEDNESDAY, FEBRUARY 19, 1936

THIS IS LIFE

By Robert E. Rogers

Fragments from a luncheon talk at the Boston Advertising Club yesterday at the Hotel Statler on "Advertising and Education":

ROBERT E. ROGERS

One example of the indirect advertising power possessed by our colleges and universities has been recently mentioned with emphasis by Dean Christian Gauss of Princeton.

To a mistaken method of advertising by the colleges, he attributes the over-emphasis on material values by the young people of today.

All during the boom times, said Dean Gauss, the colleges were persuading the young people of America that a college education was the chief asset in a successful career and proving by statistics that the boy who goes to college has a much better chance of being successful than the non-college boy (or girl).

This gave our American young people the wrong notion about the meaning and value of education. Incidentally, Dean Gauss might have said, when the crash came and the college-bred found themselves in almost as bad a fix as those less highly educated, the boomerang came back pretty hard and college education received a serious black eye in the minds of those who had swallowed unthinkingly the previous balihoo.

Yet the idea still persists, false as it is, an interesting example of the power of the colleges in influencing popular thought.

College Endowments Tied to Testator's Whim

I have often thought that publicity power of the colleges could be applied better to their own problems. Take the question of endowment. More and more our thinkers on education believe we are overdoing duplication of plants and curriculum. Every school finds itself in the position of being offered money it needs badly but for purposes it is not interested in. And most gifts are tightly tied up at the testator's pleasure and for his whim.

Harvard, for instance, is threatened with money for a school of journalism it has never been interested in and presumably does not want.

Why should not the major schools and universities in America use their advertising power to let it be clearly known that they want money for certain purposes in order to fulfill certain matured plans of their trustees and faculty.

This might prevent benefactors dumping into their laps schools and departments which they do not want and which some other institution would be very glad to have.

Best of all, of course, our American colleges might let it be known that endowments for the general educational purposes are greatly to be desired, although they will not cater directly to the monomanias of wealthy persons who want to lay the dead hand on the future development of education.

We all believe, of course, that we know exactly what is wrong with education and how it shall be remedied.

All Values Denied Save Dollars and Cents

Another power of education which the colleges might exercise—that they may stand together instead of falling separately—is to persuade the public that an educational institution is not really a drawback to a community, a liability, an expense, a hardship, instead of an asset.

Mayor Lynch of Cambridge is new to office, but in one of the first of his public pronouncements he lines up with all the Cambridge politicians who were—and probably ever will be—in that hoary heresy, that denial of everything that Massachusetts has stood for in the past, the denial of all values except the values of dollars and cents.

The motto of the colleges is to let sleeping dogs lie. But sleeping dogs will not always lie.

If the colleges can influence public opinion, as Dean Gauss believes they can, they might well take counsel about inculcating in the public mind certain profound truths about values that are more important than tax monies, as well as the more tangible and material values which result from the presence of educational institutions in a community.

It is by no means certain that these will not even outweigh the tax revenues which the politicians itch so to have the spending of.

MERCY VISIT KILLS MOTHER

Wanted: An Anchorage! Old Man Winter Fills the Bill!

Locked in ice and held immovable against a bleak and wintry background which might well have its locale in Little America or within the Arctic Circle, here is the schooner Snetind, battered veteran of many a year of tide and tempest, ashore at last in a berth which harbor experts say will be her final resting place. Arrow indicates the old vessel's claimants and sole occupants, Mrs. Ann Winsor Sherwin and her son, William. Last night's freezing gales drove the Snetind from her deep water anchorage to this unsought haven on Spectacle Island. (Picture by Eddie Stephan, the Boston Evening American's Flying Photographer, from airplane piloted by F. P. Kendall of Intercity Airlines.)

Found Dead In Roxbury Ice Field

HAD ATTENDED SICK DAUGHTER

A Roxbury mother sacrificed her own life today because she visited the bedside of her sick daughter.

The [illegible] body of Mrs Katherine Bacon, 67, a widow of 60 Hampton street was found [illegible] morning on its Farnum street, Roxbury, through [illegible] who had been a guest at [illegible] top-floor tenement [illegible] night.

[illegible] she [illegible]

On Slippery Ice

[illegible] to [illegible] the [illegible] and had [illegible] [illegible] [illegible]

BUSINESS — BOSTON AMERICAN — FINANCE

NEW ENGLAND'S GREATEST EVENING NEWSPAPER

14 — BOSTON, WEDNESDAY, FEBRUARY 19, 1936

LEWIS HANEY ON TVA

Utilities Face
NEW TROUBLES BY
Court Ruling

By LEWIS HANEY
(Professor of Economics, New York University)

New York, Feb. 19—After a careful study of the TVA decision, the following analysis seems to be justified:

The TVA dams were constructed (1) to produce nitrates for war purposes and (2) to improve navigation on the Tennessee river.

The TVA developed surplus power, and proceeded to enter a contract with the Alabama Power Company. This contract covered sale of the government's electricity, and the purchase of a transmission line by the government.

Certain stockholders sued to set aside the contract as being (1) injurious to the company, and (2) beyond the government's constitutional powers.

* * *

The court now decides:

(1) The directors of the company had no right to demand a test of constitutionality.

(2) The government had adequate powers, for war and commerce purposes, to build the dam.

(3) The electric power generated is incidental to the dam.

(4) The government can "dispose" of the power.

(5) The particular method in question, including purchase of the transmission line, is appropriate.

* * *

Insofar as the great fundamental problem before the nation is concerned, the TVA decision decides nothing.

The court merely says that at this one particular dam, the government has a right to dispose of energy produced, and to acquire a transmission line for that purpose. The decision is limited to the particular provisions of the contract in question.

The court specifically refuses to pass upon the constitutionality of the TVA act.

It specifically does not pass upon the right of the federal government to go into "competitive commercial enterprises" not related to "the purposes for which the federal government was established."

* * *

In short, we will still have to settle the great issue raised by the New Deal program of public works, "yardsticks," cheap power for "the masses," etc.

Cases against PWA and its loans to local governments for power plants are on the way to the Supreme Court. Probably the constitutionality of the TVA act will come up in due time.

* * *

And in this connection it should be well noted that this TVA decision is duly solicitous for our "dual system of government." It carefully limits its findings by saying "unless the rights reserved to the state or to the people" are violated.

It specifically assumes that the federal government is not being drawn into competitive commercial business unrelated to the purposes for which the government was established.

* * *

I predict, however, that this decision will cause future trouble.

(1) In the first place, it does not go adequately into what constitutes "surplus" power. It leaves the question, can the government, in building a dam to deepen a stream, go ahead and in stall generating equipment of any huge capacity it may desire? Can it, "incidentally" to any dam, create any "surplus" the administration wishes?

(2) The court's reasoning is in error in holding that electric power is like coal, oil or silver. These are limited gifts of nature. You "find" them. But man has to construct dams, turbines and power houses in order that electricity may exist. Before you get any electricity you incur great expense.

BANK
Deposits at
RECORD
ASSETS ALSO SHOW GAIN

Washington, Feb. 19 (INS)—National bank deposits climbed to a new high December 31, 1935, and at that time were nearly 50 per cent more than they were just after the bank holiday of 1933, Comptroller of the Currency J. F. T. O'Connor reported today.

The December 31 deposits exceeded by more than 2 per cent the previous high record, established December 31, 1928.

Deposits of the 5392 active national banks in continental United States, Alaska, Hawaii and the Virgin Islands totaled $24,867,733,000 December 31. Moreover, this new high was attained in spite of the fact that at the time of the previous high record, more than seven years ago, there were 7635 active banks.

The deposits December 31, last, comprised the following:

Demand deposits of individuals, partnerships and corporations, $10,911,717,000.

Time deposits of individual, partnerships and corporations, $6,816,676,000.

U. S. Government deposits, $585,289,000.

State county and municipal deposits $1,979,040,000.

Postal savings deposits, $187,394,000.

Deposits of other banks, including certified and cashiers' checks outstanding, $4,367,617,000.

Total assets December 31 totaled $28,224,701,000 for the banks, an increase of $793,971,000 since November 1, and an increase of $2,595,121,000 in the 12-month period.

LOCOMOTIVE
Shipments Off

Shipments of railroad locomotives, as reported to the Commerce Department, exclusive of locomotives produced by railroad companies in their own shops, were none in January, against 13 in December and 13 in January, 1935.

Unfilled orders at the end of January were 37, against 28 at the end of December and 317 at the end of January, 1935.

Goodyear Profit

Goodyear Tire & Rubber Co. and subsidiaries report for year ended Dec. 31, 1935, net profit of $5,452,240, against $4,553,964 in 1934.

New Bank Head

Warren Lee Pierson has been elected president and general counsel of the Export-Import Bank. Assistant Secretary of State Moore said.

OUTPUT
Of Power
GAINS
SETS NEW RECORD

By Associated Press

New York, Feb. 19—The Associated Press index of electric power production, with 1929-30 taken as 100, advanced for the week ended Feb. 15 to 105.8, a new record high.

For the previous week the index was 105.5, and in the corresponding week last year 98.7.

The range of recent years follows:

	1936	1935	1934	1933
High	105.8	105.5	97.4	91.9
Low	104.3	94.1	91.9	80.2

* * *

The Edison Electric Institute reported an output of 3,800,278,000 kilowatt hours for the week ended Feb. 15, an increase of 10.8 per cent over the corresponding week last year. As compared with the previous week the production showed a less than seasonal decrease of 1.1 per cent.

For the week ended Feb. 8 the output was 10.7 per cent ahead of the like figure a year ago.

All of the major geographic regions reported gains. Percentage advances were: New England 6.7; Middle Atlantic 10.6; Central Industrial 9.7; West Central 14.6; Southern States 10.6; Rocky Mountain 4.7; Pacific Coast 13.4.

N. E. Livestock
Value Rises

The New England crop reporting service announced today that the value of livestock in New England had risen 33 per cent last year.

The service, a branch of the U. S. Department of Agriculture, estimated the total value at $85,364,000 January 1, compared with $71,497,000 a year ago and $63,364,000 two years ago.

The estimated increase occurred in the face of declines in the numbers of horses, cattle and sheep, although the number of hogs increased slightly.

GOVERNMENTS

	High	Low	Last
Treas 4¼s 47-52	114.7	114.7	114.7
Treas 3¼s 46-49	109.28	109.28	109.28
Treas 3¼s 43-45 reg.	106.22	106.22	106.22
Treas 3¼s 46-49	113.10	113.10	113.10
Treas 3¼s 46-56	115.7	110.2	110.7
Treas 3¼s 49-52	106.24	106.24	106.24
Treas 3¼s 43-47	107.11	107.11	107.11
Treas 3s 51-55	104.30	104.30	104.30
Treas 3¼s 44-46	106.13	106.11	106.12
Treas 3¼s 46-49	106.24	106.22	106.22
Treas 3¼s 49-52	106.23	106.23	106.23
Treas 3s 46-48	104.30	104.30	104.30
Treas 2s 51-55	103.23	103.20	103.23
Treas 2¼s 50-52	105.30	105.28	105.30
Treas 2½s 45-47	102.3	102.00	102.2
Fed Fm Mtg 3s 49	102.21	102.20	102.20
Fed. Fm. Mtg 2s 49	102.00	102.00	102.00
Home O. L. 3s 44	104.30	104.30	104.30
Home O. L. 3¼s 39-49	106.17	106.15	106.17
Home O. L. 3¼s 40-44	106.16	106.16	106.16

LABOR PROBLEM

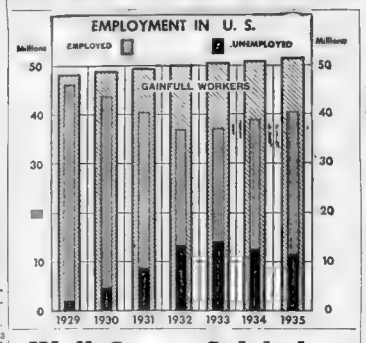

Wall Street Sidelights

New York, Feb. 19—SEC requirement that a registration statement of a new issue contain an audited report covering a period terminating within the preceding 12 months is partly responsible for the smaller volume of new financing since the first of the year, according to banking authorities.

The belief is that many corporations contemplating refunding programs are delaying completion of details in order to avoid the extra expense of making a separate audit with reports for the year 1935 being prepared.

These year-end figures will in a number of cases serve the registration purpose. Once the audits has been completed, an increase in the volume of offerings is believed certain.

J. I. Case Dividend Meeting Thursday

Directors of J. I. Case Co. will meet Thursday to determine action on the preferred dividend due at this time. For the past twelve quarters directors have declared $1 a share against the regular rate of $1.75, leaving an accumulation of $9 a share at the end of 1935. The company has just cancelled $1,209,200 first mortgage 6s due, 1940, an assumed issue of Massey Harris Co., Ltd., and has no funded debt. The preferred stock is currently selling at the highest price since 1930, when the full 7 per cent dividend was being paid. It has advanced 14 points this year, but there have been no official intimations of any immediate plans with respect to the unpaid dividends.

Broker Risk Under New Margin Rates

Because of low money cost, brokers who have been a bit anxious over the effect on speculation of the higher margin rates fixed by the Federal Reserve Board stand to gain more than the loss they feared through the action. The new requirement for a 55 per cent customer margin leaves a 45 per cent debit to be financed by the broker. He charges between 3½ and 5% per cent annual interest monthly on this debit, depending on the size and activity of the account. At the same time the broker is able to borrow from his bank between 45 and 75 per cent of the market value of the security carried for his customer, paying three-quarters of 1 per cent or 1 per cent annual interest. In other words, the broker not only can borrow from the bank the entire amounts previously advanced to a customer but an additional 30 per cent above the original loan. Instead of tieing up his money until the customer liquidates the margin, the broker actually is able to refinance the loan and make something on the interest charge.

Realty Situation Widely Improved

Improved market for shares of realty operating and building construction firms finds ampis justification in favorable advices bearing on those branches of the industry The current business summary of U. S. Department of Commerce states in this connection, "the semi-annual survey of the National Association of Real Estate Boards reveals widespread improvement in the real estate market during the past six months. Based on data from 275 cities, the association reports that a substantial and widespread rise in real estate selling prices; (2) a more active market; (3) an upward trend of rents for both residential and business properties, (4) a shortage of single family dwellings in two out of every three cities reporting and (5) a decline in interest rates on capital available for investment in the real estate market."

WORKER
Partner of
CAPITAL
AGITATORS CONFUSING

By Merryle Stanley Rukeyser
(Copyright, 1936, by Universal Service.)

New York, Feb. 19—Soap box agitators seek to create the illusion that workers and employers are in perpetual conflict with each other, yet the ledgers of business experience emphasize the essential partnership existing between the two groups.

Shrinking demand for goods is translated into curtailed volume, which means effacement of profit and reduction of manhours gainfully employed.

If a manager bungles his job and loses out in competition, employes become partners in distress, losing an opportunity for continued employment.

* * *

Recognizing the importance of the worker, the head of a great industrial enterprise, speaking for management, remarked: "we collect commissions on other men's labor.

This thought was expressed in another way by William S. Rowland, president, the Stanley Chemical Company, East Britain, Conn., who said: "Our fundamental aim is to have our men thoroughly realize that the contributions of each is an important element in our common success, and that without their loyalty, honesty and hard work the business would naturally fail and all of us would be out of a job."

* * *

In a series of letters to his fellow employes, Mr. Rowland has sought to emphasize the mutuality of interest. In one of these, dealing with compensation for injuries, which is reprinted in the Executive's Service Bulletin, Mr. Rowland points out:

"Every one should remember that while there is an injury which requires compensation that although this company is insured the cost of this account is paid by the company.

"You will all appreciate that, although our business has improved, at the same time the prices for which we are selling our products are very low and the profit that the company is making is very small. The company is not making a satisfactory profit on its investment, and it is up to every person in this company to do his best to assist in taking care of all these matters."

* * *

The passing of Roy D. Chapin, head of Hudson Motors, is a reminder of how young the motor car industry still is. Chapin early recognized that the motor car would be an instrument for changing the character of our civilization.

SERIOUS
Potential Workers Increase

Business, labor leaders and economists are confronted with an ever accentuating problem in the employment situation; the absorption into industry of ever increasing numbers of people seeking gainful work.

The above chart shows the course of employment during the period 1929-35.

The large bar represents gainful workers and clearly shows the growing increase of potential workers. The shaded inner bar represents the number of employed and the solid bar the number of unemployed

In March, 1933, unemployment reached the high peak of 15.6 millions and the latest figure for October, 1935, is 11.4 millions, a reduction of 4.2 millions. Looking at the number of employed we find that this figure rises during the same period from 34.8 to 40.6 millions, or an increase of 5.8 millions.

Consider the increase in potential workers. This obviously must include the years of the depression prior to 1933, as this group was constantly increasing, with no material gains in the number of employed

The American Federation of Labor estimates the increase in the number seeking work at four millions from 1929 to October, 1935, based upon a recent study by the Miami University at Oxford, O.

If we assume that the 4.2 millions who have gone back to work have been absorbed in the 5.8 million increase in employment, the balance of 1.6 millions must be new potential workers who have found jobs; but this still leaves a surplus of 2.4 millions and this figure is constantly growing.

The chief problem now confronting industry is not only restoring jobs to the unemployed, but providing jobs for the increasing number of people seeking gainful work.

At the present time this is a subject of much controversy between business and labor leaders.

The latter hold to the view that the remedy lies in shortened hours, increased wages and a return to the output level of 1929

Cutler Hammer

Cutler, Hammer, Inc., declared a dividend of 25 cents on the common, payable March 16 to stock of record March 5. Three months ago a similar amount was paid.

Best Bets Tonight

8:00 p. m.—WNAC—"Cavalcade of America" broadcast to dramatize the building of America's mammoth bridges.

9:00 p. m.—WBZ Rendezvous musical program with Phil Duey, Irene Beasley, Mc Arthur Town and Clyde Lucas' Orchestra.

8:30 p. m.—WNAC—George Burns and Gracie Allen with Jacques Renard's Orchestra.

9:00 p m—WNAC—Lily Pons soprano, Andre Kostelanitz Orchestra.

8:00 p. m.—WEEI Fred Allen with Portland Hoffa the Mighty Allen and Players, a group of amateurs and Van Steeden's Orchestra.

9:30 p. m.—WNAC—Connie Boswell, Rabe Raye and her brother, with Ray Noble's Orchestra.

10.00 p. m.—WNAC—Phillips Lord presents the final episode in the Barrow—Parker case.

★★★ TONIGHT ★★★
THE CAVALCADE OF AMERICA
WITH HAROLD LEVEY'S ORCHESTRA
"BRIDGE BUILDERS"
WNAC 8 P. M.
Presented by DU PONT every week
★★★ TONIGHT ★★★
"Refreshment Time"
Coca-Cola PRESENTS
RAY NOBLE
and his orchestra
with supporting cast of stars
Columbia Network
Every Wednesday
WNAC—9:30 p. m.

TODAY'S COMPLETE NEW YORK CURB MARKET TRANSACTIONS

	High	Low	Last
AERO SUP MFG B	4¾	4	4
Alles & Fisher	3	3	3
Am Cyanamid B	37½	37	37½
Am Export Lines	7	7	7
Am Gas & El pf (6)	94	93½	93½
Am Hard Rubber A	6	6	6
Am Maracaibo	1¾	1¾	1¾
Am Meter pf	107	107	107
Am Superpower	2	2	2
Am Thread pf	3	3	3
Am Writing Paper	½	½	½
Amer Beverage	2	2	2
Amer Cigar B	1	1	1
Amer Maize Prod	1	1	1
Amer Superpower	1	1	1
Amer Thread pf	3	3	3
Amer Writing Paper pf	1	1	1
Amerada Corp	1	1	1
Amerada Petroleum	1	1	1
Amerada Petroleum pf	1	1	1
Amerada Petroleum rts	1	1	1
Amerada Petroleum wts	1	1	1
Amerada Petroleum wts	1	1	1
Amerada Petroleum w

PACIFIC MILLS

Sales Gain

YET LOSS IS

Reported

By Hugh E. Bradshaw

Whoever coined the phrase "profitless prosperity" underestimated the situation from the standpoint of the Pacific Mills.

For the big New England mill continued to lose money in 1935 despite the fact sales increased 9 per cent.

The company ... [illegible] ... net loss of $1,302,246 ... [illegible] ... in the first quarter a note was made ... [illegible] ... and then ... was ... [illegible] ... net loss ... [illegible] ... net loss ... [illegible] ... net loss

FLOYD GIBBONS' PAGE OF THRILLS AND MYSTERY

Well, folks, we never knew that anything so calm as a sugar bowl could turn out anything as exciting as Jessie's contribution to our artists' corner, but it just goes to show how many surprises there are in an editor's life

Believe it or not, the Sugar Bowl of Gloucester is responsible for this joyous conception of your Uncle Floyd taking typewriter in hand to dash off one of your true adventure yarns, boys and girls!

Okay, Sugar Bowl! We'll join you in a cup of Cocoa. We like ours with lemon.

THE EDITOR.

The Latch That Moved In the Night

Mother and Baby Pass Hours of Terror in Lonely Mountain Cabin

By FLOYD GIBBONS

HELLO EVERYBODY:

And today, boys and girls, it's MRS. MARGARET ALEXANDER of Princeton, N. J., who tells us of her greatest thrill and swells the long list of names already in the New Jersey contingent of the Adventure Club.

You folks who live in the man-made cliffs and canyons of Manhattan might find it hard to picture yourselves alone in a lonely cabin high up in the heart of the Rocky Mountains, but try and do it. You will appreciate Margaret's story all the more.

Margaret was a city gal, too, and was suddenly whisked away to the rugged gold mining country of Colorado. Dan Alexander, her late husband, was made superintendent of the Ruby mine, out Weston passway, some 13,000 feet above sea level. That's plenty high, just about ten times as high as the Empire State building.

This was all back in '97, when Margaret's son was only four years old and things weren't so settled and law-abiding in the gold districts as they are now. The little family occupied a log cabin in the valley, some miles from the mine and twenty miles from the nearest neighbor.

When Dan had to ride into town on business, as he did about once a month, he always left an old pump-handled six-gun with Margaret. The old gun was a gift from an early prospector and had a couple of significant notches in the handle. Margaret knew how to use it, too.

One winters day Dan hitched up his horses to the sleigh and rode off for town after grub. He planned to be back that night, but he left the six-gun with Margaret just in case. Town was 20 miles through the mountain passes.

Well, sir, Margaret says, her husband hadn't been gone many hours before the snow began to fall. And what snow! It was the first real heavy fall of the winter. All day long as mother and son played before the fire in the cozy log cabin the white flakes fell. As the drifts crept higher and higher against the cabin wall, Margaret's fears grew greater and greater. How would her husband ever get back?

As night came on the prospect of being snow-bound alone with her baby in the cabin was terrifying.

Somebody was rapping on the cabin door!

Margaret couldn't believe her ears. A visitor at this hour and during such a snowfall seemed impossible. She picked up the six-gun and opened the door. She recognized the visitor as the cook from the camp, but she was not at all reassured. The cook was a hard-visaged Mexican whom she had always instinctively feared.

The man wanted to know if her husband had returned with the provisions he had gone for and Margaret was forced to admit that he had not come and that in all probability he would not be able to come for another day.

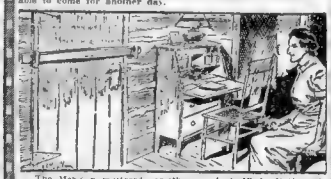

The Mexican muttered something and shuffled off through the snow. Margaret closed the door and began to think. Why had the man trudged through all the snow in the darkness of night to learn something he must have already known? The more she thought of it the more nervous she became. All thought of sleep now left her and she decided to sit in a chair, gun in hand, facing the door for the rest of the night.

The wind grew worse. The stillness of the mountains in their cold white mantle seemed to be frightfully oppressive. Eleven o'clock came and went. She noticed through the window that the snow had stopped falling and with the promise clear weather gone for her husband's early return she began to think that her fears and premonition of impending evil that possessed her were perhaps imaginary after all.

Midnight found her dozing in her chair. Suddenly a slight sound brought every one of her nerves on edge. The sound came from the door. She sat up tense and stared in the direction from which it came. And as she did, Margaret says, she felt her hair rise.

The latch on the door was slowly moving!

Margaret brushed her hand across her eyes. She must be dreaming, she thought. But no, it moved again! She watched the latch fascinated. Once more it rose and fell and the slight click told her she was not "seeing things." Thoughts of her baby sleeping peacefully with no little bed served her. She gripped the gun.

"Who's there?" she asked in a shaking voice.

No answer! She waited. Her heart was in her mouth, she says, but her eye, glued to the sights of her gun never left the latch.

The latch moved again—ever so slightly, and Margaret fired! Right through the door she shot three times—stopping only to save the rest of the bullets for an emergency.

Still not a sound came from inside. Inside the baby woke up crying "Ia papa shot?" he asked. The question further terrified the mother. The thought that she had perhaps killed some other child's papa tortured her. Still she was afraid to open the door and look.

The baby went back to sleep and Margaret back to her lonely vigil. She sat there rigid until the first streaks of gray lit up the mountain sky. Dawn gave her courage and she opened the door.

And there on the doorstep, shot through the heart was—the body of a FOX!

Yes, sir, a fox, seeking shelter from the storm, had actually tried to lift the catch—as the smart animals are capable of doing and Margaret's bullet had hit him as he stood on his hind legs.

Well, sir, Margaret was sorry she had fired and she shed a few tears over the fate of her strange visitor. But Dan, when he returned, shed the fox's skin and Margaret still has the fur piece to remind her of her night of terror.

And so to bed, boys and girls. Tomorrow I'll have another great story for you by Frank Blanchard of Minot. Until then—Tallyhoo.

Floyd Gibbons, himself an adventurer of note, is never too busy to listen to the other fellow's experience. He wants to hear the story of the biggest thrill in YOUR life, and wants to pay you ten dollars for it. Floyd says anyone can draw down one of those ten dollar checks, or win the hundred that he gives for the best TRUE adventure story of the month. Literary ability has nothing to do with it. Send him YOUR story. Win a prize and become a member of the Adventurers' Club.

HOW TO WIN $100.00

And Membership in The Floyd Gibbons Adventurers' Club

All you have to do is write an ordinary letter, giving in your own words the plain facts of your most thrilling experience. Mail that letter to Floyd Gibbons, care of the Boston Evening American, 8 Winthrop square, Boston. There is only one rule to remember. YOUR STORY MUST BE TRUE. Floyd pays $10 for each story printed, and an additional hundred for the best yarn of the month. Keep a copy of your letter. NO STORY CAN BE RETURNED. Do not send valuable souvenirs or pictures.

SECRET AGENT X-9

On the Spot!
THERE'S A HOUSE IN THE COUNTRY WHERE YOU CAN LIE LOW FOR A DAY OR TWO - THEN THERE'LL BE MORE WORK FOR YOU
THE JOB I'D LIKE BEST WOULD BE PUTTING SMITHSON TO SLEEP!
EVANS PLOTS AGAIN!
THAT'S QUESNE AND WALTON - I WANT YOU TO TRAIL THEM AND SEE WHERE THEY GO
OKAY!
X-9 AND MASON WATCH THEIR QUARRY
THEY WENT OFF ALL RIGHT, MR. SILVERMAN
GOOD EVENS - WITHIN TWENTY-FOUR HOURS WALTON WILL BE DEAD AND THE GIRL CHARGED WITH HIS MURDER

TIM TYLER'S FLYING LUCK

(Follow Tim Tyler in the Big Comic Section of the Sunday Advertiser)

A Jungle Albino
..AND WE'RE TO CAPTURE THE WHITE BABY ELEPHANT THE SAVAGES CALL RANGO FOR A MAN NAMED KING
A WHITE, BABY! ELEPHANT? DON'T MAKE ME LAUGH, TIM!, THERE'S NO SUCH ANIMAL!
LYMAN YOUNG

RED BARRY

(Follow Red Barry in the Big Comic Section of the Sunday Advertiser)

A Burned Offering
I THOUGHT I'D MAKE THE BULL SEE RED... NOW DON'T GET YOURSELF INTO AN UPROAR!!
WHAT'RE YA GONNA DO WITH THEM GLOVES?
YEAH, WHAT'RE YOU GONNA DO, WHAT?
I'M GONNA BURN 'EM... I'M IN FOR THE SAME RAP YOU ARE, BUT THEY GOT NO CASE AGAINST EITHER OF US!!
SAY, YOU'RE WHITE!!
NO, I'M RED - WE'LL BE OUTA HERE IN A COUPLA HOURS, BUT DON'T GO BACK TO THE MISSION - IT'S DANGEROUS - MEET ME AT POP HOGAN'S GYM IN CLOVERDALE - I GOT PLANS!!
CWill Gould

MANDRAKE, THE MAGICIAN

Out of Nowhere
AS BORIS AND VASIL START TO SHOOT MANDRAKE AND LOTHAR, THE MAGICIAN AND HIS SERVANT SUDDENLY BECOME INVISIBLE!
WHY—WHY, THEY'VE DISAPPEARED!
WHERE—WHERE DID THEY GO?
WHAT IN—!
EVIL BORIS IS SUDDENLY PICKED UP BODILY BY THE INVISIBLE MANDRAKE—
—UGH
—AND COWARDLY VASIL FEELS THE WEIGHT OF THE INVISIBLE LOTHAR'S IRON FIST. . . .

LITTLE ANNIE ROONEY

(Follow Little Annie Rooney in the Big Comic Section of the Sunday Advertiser)

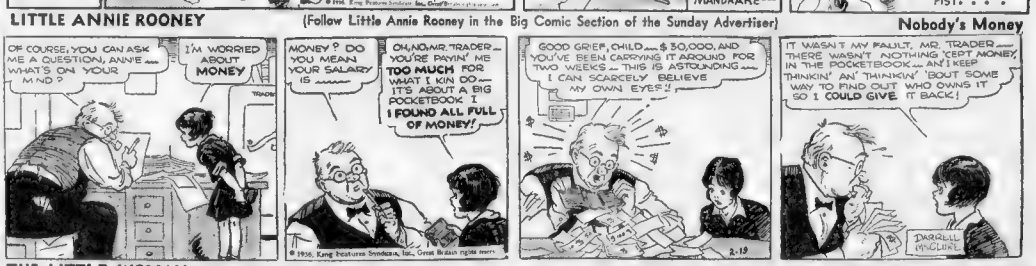
Nobody's Money
OF COURSE, YOU CAN ASK ME A QUESTION, ANNIE... WHAT'S ON YOUR MIND?
I'M WORRIED ABOUT MONEY
MONEY? DO YOU MEAN YOUR SALARY IS...
OH, NO, MR. TRADER - YOU'RE PAYIN' ME TOO MUCH FOR WHAT I KIN DO - IT'S ABOUT A BIG POCKETBOOK I I FOUND ALL FULL OF MONEY!
GOOD GRIEF, CHILD... $ 30,000, AND YOU'VE BEEN CARRYING IT AROUND FOR TWO WEEKS - THIS IS ASTOUNDING... I CAN SCARCELY BELIEVE MY OWN EYES!!
IT WASN'T MY FAULT, MR. TRADER - THERE WASN'T NOTHING 'CEPT MONEY IN THE POCKETBOOK... AN' I KEEP THINKIN' AN' THINKIN' 'BOUT SOME WAY TO FIND OUT WHO OWNS IT SO I COULD GIVE IT BACK!
DARRELL McCLURE

THE LITTLE WOMAN

"Allee Samee—Go Maui"
AND AS THE TROPIC DAWN HERALDS A NEW DAY, JIMMY SLIPS OUT THE BACK DOOR OF HIS HOTEL, INTO A WAITING TAXI — AND AT THE WHEEL SITS HIS CHINAMAN, CHANG!
WHAT'S ALL THIS? WHERE WE GO? YOU TELLUM - ME NO LIKEE WORRY!!
WE FOOLUM - GO VELLY EARLY - WE GO MAUI, BIG ALLOPLANE - GO QUICK!
HEY - LISTEN! WOT YOU GET ME INTO?
MELICAN MAN SAY CHINEE MAN, HIM AFRAID?
YOU NO SCARE - MY FLIEND - HIM FLY UM VELLY NICE!
MY GOSH! HE'S GONNA FLY THIS THING ON IT'S EAR!!
UGH! LOOK AT THOSE SHARKS!! CHANG - WOT'S COMIN' OFF?
GO MAUI - KETCHUM!!

THIMBLE THEATRE, Starring POPEYE

BRINGING UP FATHER

(Follow Jiggs and Maggie in the Big Comic Section of the Sunday Advertiser)

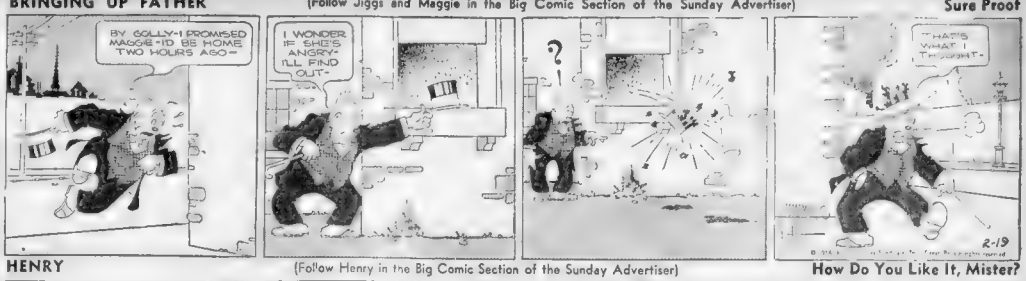

Sure Proof

HENRY

(Follow Henry in the Big Comic Section of the Sunday Advertiser)

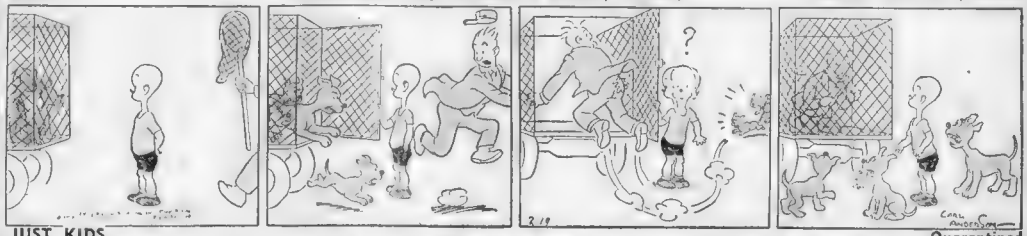

How Do You Like It, Mister?

JUST KIDS

GOOD MORNIN', MRS. STEBBINS -KIN MUSH COME OUT AN' PLAY?
NOT TODAY- FATSO- HE'S BEEN A BAD BOY!
MUSH CAN'T COME OUT- 'CAUSE HE SAID "GOSH DARNIT"!
LITTLE BOYS SHOULDN'T USE WORDS LIKE THAT
GOSH DARNIT- MOM- I CAN'T FIND MY BASEBALL GLOVE!
?
2-19

Quarantined

POLLY AND HER PALS

I WISH'T POLLY'D BE MORE INTERESTED IN THAT YOUNG SPIKE MURRAY, HE'S A FINE LAD!
I'LL 'TEND TO IT.
SEE HERE, POLLY PERKINS, I ABSOLUTELY FERBIDS YUH T'EVER LET ME SEE WIDE NER HAIR O' THAT YOUNG N'T-WIT, SPIKE MURRAY, AROUND HERE!
GREAT GUNS, SUSIE. NOW YOUVE SPOILED EVERYTHIN'!
HOLD YER HOSSES, PA. YIDON'T KNOW WIMMIN
HELLO, SPIKE- HAVEN'T SEEN YOU IN A DOG'S AGE, WHY NOT DROP BY TONIGHT?

And He Learned About Women

SKIPPY

(Follow Skippy in the Big Comic Section of the Sunday Advertiser)

Room for Improvement

LITTLE JIMMY

"SO THE NUGGET CHIEF HAS GIVEN US THE SLIP, EH?"
"YES, SIR, HE WENT OUT THE BACK DOOR OF THE HUT."
"H.S TRAIL LEADS OVER TOWARD THE CLIFFS"
"THAT LOOKS LIKE THE CHIEF'S PLUG HAT"
"JUMPIN' COYOTES, KID, I'M AFRAID YOU'RE MISTAKEN. THE BLACK SPOT TURNS OUT TO BE A CAVE."
"GOLLY THERE'S SUMPIN SHINY IN IT"
"GOLD NUGGETS I'LL BET"
2-19
TO BE CONTINUED

All Is Not Gold That Glitters

BLONDIE

(Follow Blondie in the Big Comic Section of the Sunday Advertiser)

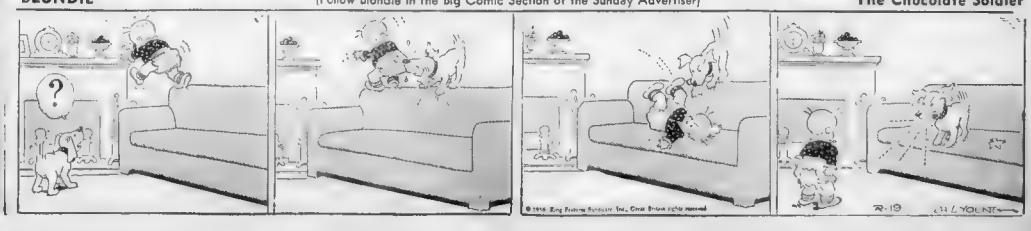

The Chocolate Soldier

CROSS-WORD PUZZLE

Eugene Sheffer

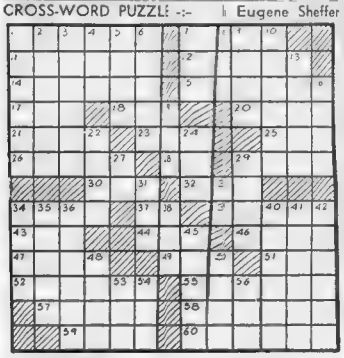

HORIZONTAL

1—Minister
7—Agreement
11—Rink
12—Sandarac trees
14—Showered
15—Woolly
17—Part of a circle
18—Droop
20—Son of Seth
21—Expired
22—Pinch suddenly
25—Peruse
26—Folding picture holder
28—Negation
29—Take out
30—Part of the head
32—Female of the deer
34—Vertebrate animal
37—Jewish month
38—Ventured
43—Land-measure
44—Possesses
46—Part taken by an actor
47—Wise man
48—Cuckoo
51—Make an edging
52—Broke in pieces
55—Artistically finished
57—Choicest part
58—One who gives encouragement
59—Ardor
60—Penetrates

VERTICAL

1—Display ostentatiously
2—Genus of seaweeds
3—Divide
4—Large cask
5—Poems
6—Fortified work
7—Comrade
8—Constellation
9—Walking stick
10—Spell
13—Backless seat
16—Serf
19—Alcoholic liquor
22—Act
24—Seed-covering
27—Musical note
29—Treasured
31—College yell
33—Hypothetical force
34—Fish
35—Angry
36—Entertain royally
38—Cry of a sheep
40—To turn
41—Beetle
42—Restrains from acting
45—Breathe heavily in sleep
48—Wicked
50—Metallic element
53—Greek letter
54—Lair
56—In no manner

YESTERDAY'S ANSWERS

ERAS MELD ATIT
MILWAUKEE RUE
SPAIN ENGLAND
INKS TAI MAS
HALE LAN SOB
END ENOS NUMB
REAP DRIP NEE
STRAP ADIT WE
ERRS ELTON
ULTIMATE SNIPE
PARAGUAY ICES
APE JUNTEACHES
SEX ESSAY ERE

WATCHING THE BRUINS' $1,000,000 BABY AT PLAY

SHORE'S GOLD NO LUCK PIECE

BRUINS BOW TO WINGS AND SINK IN STANDINGS

EDDIE'S SISTER

MRS. EDDIE

EDDIE SHORE

FRANK PATRICK

EDDIE HIMSELF

EXTREME LEFT—Eddie Shore's sister and Eddie's wife watch the Bruins' crack defenseman in action. CENTER—Percy the mechanical man. Eddie has just lost his stick and doesn't he look lost without it? ABOVE—Frank Patrick and Eddie talk things over between periods.

BOSTON AMERICAN SPORTS
NEW ENGLAND'S GREATEST EVENING NEWSPAPER
18 BOSTON, WEDNESDAY, FEBRUARY 19, 1936

AUSTEN LAKE

Lament in Long Green

Connie Tells All

About Red Sox Sales

AFTER SOME MONTHS OF stoic silence, Connie Mack has decided to suffer no longer in the quiet caverns of his soul. So the gaunt, septuagenarian manager of the Philadelphia Athletics has tapped out his confessions for a national weekly, wherein he reveals as fresh news what everybody has known from the moment he pawned players which represented the heart, liver and lungs of his outfit, to the Boston Red Sox.

Austen Lake

This revelation, written in the querulous lament of a disillusioned elder who has seen his dream castles crumble, is less of a revelation than a sum in simple arithmetic.

He needed some quick, liquid funds and a neater adjustment between income and outgo. So when Tom Yawkey came riffling his crisp banknotes he cashed his blue-chips, happy to send away players who were heavier on the payroll than lighter on the hoof.

Connie says [illegible] suffered no apprehensions [illegible] removal of [illegible] stars would affect the loyalty of the Philadelphia [illegible] who are the most phlegmatic people known to sport as the [illegible] having failed to exercise their right to boo [illegible] players in times [illegible] Mental power [illegible] them from throwing their heroes [illegible] grabs.

Connie remarks that the [illegible] handicap system in the baseball business [illegible] to do with the relative wealth of the proprietors. That is more consistently though not infallibly [illegible] pennants while the poor [illegible] wobble along paying small wages to discontented and generally inferior athletes.

And so wealthy and sporty clubs in the more lucrative centers like New York are able to out-salary the impoverished clubs and thus instill restlessness and sabotage among the workers and increasing poverty in the league slums.

▸ ▸ ▸

Undertone of Envy

THERE IS A QUEER BLEND of dignified apology quaint humor and melancholy [illegible] in Connie's piece which may [illegible] to elderly regret and [illegible] of the rather [illegible] and the broader opportunities [illegible] affords.

I have never been a champion of the rich if for no other reason, [illegible] Boston baseball history probably show that the poor or relatively poor [illegible] like Connie [illegible] corporate groups like the Athletics and [illegible] striving with might and main to become rich themselves. And [illegible] today a wealthy were back in the crowd a few years [illegible] ago.

But you can't [illegible] a man for that either way. And especially, as in Connie's case, after 50 years of building a commercial monument to baseball [illegible] as something profitable and impressive while [illegible] being gnawed internally by financial termites.

The amazing thing is that Connie, at 73, when most men are toasting their shins by the kitchen fire, can muster enough enthusiasm to keep waggling his scorecard from his players cave and dealing with cantankerous kids a third his age, growing them up to adults and selling them off and always struggling to keep his chin above the rising tide.

▸ ▸ ▸

Shore's Rainbow Gold

TODAY, FOLLOWING A C[illegible] CURRENT of reports, Eddie Shore of the Bruins is wondering whether he is a rich man [illegible] the National Roller Hockey [illegible]

Continued on Page 20, Column 4

(Pictures from International News Photograph Service)

ENTHUSIASTIC crowd greets Eddie as he troops on ice with mates before the game. Tiny Thompson leads parade. Imagine what a hostile crowd could do to the players under these circumstances.

EDDIE'S MIND is not entirely on that million he is supposed to have cleaned up in his gold mine venture. No indeed, he seems concentrated on the play while he rests between shifts. That's Flash Hollett beside him.

Shore Is Old Self Despite Gold

By Bill Grimes

There may be a fortune awaiting Eddie Shore up in the frozen wastes of Athabaska Portal—a few leagues south of the North Pole—but, sad to relate, there's little trace of gold in them thar hockey hills for Captain Eddie and his Bruin mates today.

In fact, as Edmonton Edward tries to verify the report that his personal prosperity has reached a new high, the Patrickmen are in possession of figures which prove that their title pay-off prospects have reached a new low.

As a result of the [illegible] back at [illegible] of the [illegible] ting Detroit Red Wings in the [illegible] which [illegible] at the Garden, the Bruins [illegible] [illegible] [illegible] the New York Rangers [illegible] behind the Boston [illegible] Tonight [illegible] behind the Black Hawks.

The [illegible] Ice Hogues have been [illegible] at home to the [illegible] season. But [illegible] are [illegible] [illegible] from second place [illegible] and [illegible] the [illegible] [illegible] and the [illegible] [illegible] edge [illegible] over [illegible] Rangers [illegible] [illegible] [illegible]

LITTLE URGES SURVEY OF GOLF SHOTS

Mr. Boston Redskins Line Up New Players

By Jack Conway

SPEAKING of news: Ray Flaherty, new head coach of the Redskins, has been secretly trying to line up new players. Flaherty knows the strong and weak points of the players now on his eleven, and he plans to make some sweeping changes.

Flaherty is anxious to sign Riley Smith, Alabama quarterback. Smith was rated as one of the greatest college quarterbacks in the country last fall.

Mr. Boston

In addition to Smith, Flaherty is trying to sign Keith Topping, end, Stanford; Ed Smith, back, New York University; Paul Tangora, guard, Northwestern; Wilson Groseclose, tackle, Texas C. U.; Larry Luts, tackle, University of California; Saunders, center, Loyola; Don "Bull" Irwin, fullback, Colgate; Wayne Milner, end, Notre Dame.

* * *

FLAHERTY is greatly interested in Milner, former Salem High football player. The new Redskins' coach is quite certain he will land Smith, Milner and the other players mentioned above.

* * *

If Flaherty gets the nine players on his list, it will seem that many of the veterans now with the club will be traded or let go. I understand Flaherty has offered Smith $200 a game, which is tops for professional football. Smith is a good field general and an excellent pass thrower. Last season the Redskins didn't have anybody who could throw passes well.

* * *

Milner starred for Notre Dame in receiving forward passes. Riley Smith to Milner will make an excellent combination.

* * *

Keith R. Topping, Stanford end, would give Redskins additional strength. He is one of the greatest athletic stars on the Coast.

* * *

O'MAHONY

YOUTHFUL Dan O'Mahony, world heavyweight wrestling champion, has cancelled four minor matches in the mid-West so that he will be able to start training at Buckley's Gym on Saturday for his title defense against Yvon Robert at the Garden a week from Friday night. Danno will work out each afternoon, including Sunday, at 2 p. m.

The Irishman realizes he is very much on the spot in the Robert bout and is anxious to get into the best possible condition.

* * *

Robert will have to break training here on Sunday and go to Philadelphia for a bout on Monday night. The Pennsylvania Athletic Commission refused to allow Yvon to call off his bout in Philadelphia. Robert will be back at Buckley's Gym next Tuesday, and will work each day at 4 p. m.

* * *

Robert will do considerable boxing as part of his training routine. He knows O'Mahony has been weakening his opponents by punching them in the early stages of a contest. If the party gets rough, Robert intends to do his share of the heavy socking.

* * *

Primo Carnera was to start training at Buckley's Monday as a for a New York Garden bout on March 6. I understand Isadore Gastanaga will be pitted against Primo in the New York tussle.

* * *

Matchmaker "Rip" Valenti is hopeful of having Carnera and Jack Sharkey in a ball park bout during the summer. If all likely Sharkey will oppose Tony Shucco in a return contest and also clash with Jack McAvoy before tangling with Primo.

* * *

BROUILLARD

LOU Brouillard's next ring start will be for the Goodwin Club at the Garden on March 6. Dan Carroll is still trying to get Johnny Buckley to accept Johnny Rossi of Worcester as Lou's opponent. Buckley is asking a guarantee of $3000.

* * *

Brouillard earned $20,000 in three bouts while in Europe. Lou tells me he is ready to put up $10,000 of his own money as part of the purse in a world middleweight championship bout with Babe Risko. Brouillard is of the opinion he would knock Risko out.

* * *

Tony Shucco is going to appear in an athletic stunt at the Old Howard. Every heavyweight of prominence since the days of John L. Sullivan has appeared at the Old Howard, according to Fred Doherty.

Does Your Car Need Repainting?
16 PRIZES FREE
Read Today's Classified Section

4 Norwegian Beauties Expressing Emotion With Variations

(Picture from International News Photograph Service)

"There he goes" is the cry from these three beauties from Norway as they watch their fellow-countryman, Birger Ruud, of the Norwegian Olympic team start his winning run in the men's down hill skiing competition. The scene is at Garmisch-Partenkirchen, Germany, the site of the fourth Olympic winter games. "Doh-h-h, what speed!" they seem to be saying as Rudd negotiates a hairpin curve. And then the final "Bravo, we win!" as Ruud flashes across the finish line, a winner on form and speed.

Will Cut Score, Champ Says

Helps One Overcome Weakness

By Lawson Little
American and British Amateur Champion
Only Winner of Both Titles Two Years Running.

The high handicap golfer makes up more than 95 per cent of the golfing world, and it is he who supports the clubs and makes the game possible for the small minority of good players.

It is my contention that every one playing the game can improve if he has just a little more time to spend with his clubs.

Frequently an enthusiastic friend will come to me and say something like this, "Lawson, I played terribly today. It took me 123 strokes to get around. Can you help me?"

My friend wanted to know when I could work with him. I told him any time—now if he wanted. He looked out of the locker room window and said:

"Why, it's too late. It's almost dark."

"I know," I replied, "But we don't have to go on, all I need is a few minutes of your time and a piece of paper."

FINDS TROUBLE

I did not tell him what I was going to do. I was trying to keep his interest and curiosity at a high peak. Then I asked him to describe every shot he made in the round.

While he was doing this I classified them into putts, chips, trouble shots, irons and drives. He had several four putt greens and often took two shots to get out of traps.

When my tabulation was finished, I found he had wasted 25 shots on or just off the greens and about 13 more when he was in trouble. His short game and recovery work were largely responsible for his big score.

So it was obvious that his short game and recovery shots were the departments of his game that needed immediate attention.

If a player seriously wants to better his score, I believe that he should make a survey of his shots. As soon as he discovers where his greatest failings are, he should set about to make corrections.

My friend did and the results surprised him.

Several years ago, I had an extremely interesting experience that conclusively proved to me most high handicap golfers lose many strokes simply because they don't think when they play golf.

I was playing with a friend who is interested, in no uncertain terms, his keen desire for breaking a hundred.

He could hit the ball pretty well, but by the end of the day he always had a couple of sevens and maybe an eight—just enough trouble to keep him from his desire.

One day I told him, positively—that if we played around together I would show him how to get below the hundred mark. As soon as I saw the enthusiasm in his face, I knew that more than half of my battle was over. His confidence

LIMITATIONS

Out we went to the course—but before we started, I made him promise that he would conscientiously try to do everything I told him to do.

The first hole had a trap about 150 yards from the tee, slightly to the left of the center of the fairway. Out of bounds was all along the right. I asked him how he played his drive here.

"Well, if I hit a good one, I'll just carry the trap. I don't like to go to the right because I always go out of bounds when I do," he replied.

The trap was a severe one so I made him play short of it with a two iron. All the way around the course I steered him away from trouble and when he had short shots to the green, I made him play for position so that he would have an up-hill putt.

In other words, I made him realize his limitations and consider the golf course as a battle field.

The final result surprised me — for the first nine he made the lowest score of his life, a 44. Immediately, like other golfers, visions of breaking 90 came to his mind—he couldn't stand the prospect, however, and played the last nine in 52. As it was he broke a hundred—now he's going after ninety.

(Copyright, 1936, by The Bell Synd., Inc.)

While Lawson Little will be glad to answer as many readers' questions in this column as possible, it will be impossible for him to answer letters personally. Write your problems in care of the Boston Evening American.

Little's articles are a regular feature in the Boston Sunday Advertiser.

AGE ON PAR WITH YOUTH IN CANDLEPIN COMPETITION

Gaudy Prize List For Pin Tests

(Picture from International News Photograph Service)

YOUTH may be served in many fields, but veterans compete with youngsters on even terms in bowling. Andy Armstrong, above, who is 54 years old and who won the first national candlepin championship in 1907, is a good possibility to win the Boston American-Sunday Advertiser bowling tournament next month.

Trailers Share

SPECIAL DAILY AWARDS TO FEATURE

By Ed Cogswell

In awarding the $2000, or more, prizes in the Boston Evening American-Boston Sunday Advertiser's grand candlepin bowling tournament, to be decided at the 20th Century Club from March 30 to April 11, the winners of the events will not receive the big share of the divide, while the rest of the contestants hold the bag.

The winners and runnersup will be given suitable prizes, of course, but the test will be graded down the scale in each of the classes so that a bowler finishing 30th, or even lower, will be right on the band wagon when the trophies are presented.

In no case will bowlers in the lowest angle of prize standing be given something so cheap as not to be appreciated.

The total amount listed for prizes is a guarantee that each and every prize will be well worth the winning, from the very top bowler down to the last.

Each day of the tournament, too, will see a number of special prizes for those turning in outstanding scores. These special features will be announced by the bowling committee the week following the close of entries on March 21.

Famous in the bowling world is Andy Armstrong, the first candlepin champion. This title he earned in the first "thin pin" tournament ever held, at Providence, in 1907.

Armstrong is one of the charter members of the Old Timers' League, which each Thursday during the season meets at the South Station alleys for a battle with the candles.

That he still retains his skill is attested by his average pinfall to date in the league—104 in the 84 strings he has rolled to date.

Armstrong has his eye on taking down one of the rich prizes in the American-Advertiser tournament.

David Tober suggests a junior bowling tournament be opened to those 19 years and younger. A very neat suggestion. It is not practical, however, in the coming tournament, as it is the intention to attempt limiting the tourney to the two weeks scheduled.

With seven events on the card, and the assurance that several thousands of bowlers will participate, it must require keen work, and exact timing of the events, to complete the affair in the twelve days allotted.

Joe Grant, a booster for the American-Advertiser tournament, pulled the lucky pill from the box in Peterboro, $150 Rowiaway, and the same will be held at the Norfolk Downs alleys, Saturday, March 7.

Louise Hamilton, entered in the American - Advertiser tournament, defeated a field of 23 other bowlers in the weekly sweepstakes at Fields Corner alleys.

Another feather in the cap for the women bowlers.

President Terry Griffin, of the City Hall League, came back to his old-time form in their last session by grabbing off a total of 348 pins. Griffin will be seen in action in the coming tournament at the 20th Century Club.

Boxing Results

Seattle—Freddie Miller, 134, Cincinnati, defeated Johnnie Jadick, 135½, San Francisco, 12 rounds. Miller won every round. New York—Walter Ramey, 134½, Grand Rapids, Mich., outpointed Tony Falco, 144½, Philadelphia, six rounds. Decision unanimous.

South Portland, Me.—Mike Delaney, Portland, 124, knocked out Paul Stranger, 124, Bridgeport, Conn., in first round (Semifeature).

West Palm Beach, Fla.—Steve Carr, 171, Bridgeport, Conn., took ten-round decision from Charlie Weise, 174, Brooklyn.

Joe Mangan Out Of National 1500

Ithaca, N. Y., Feb. 19—Joe Mangan, who defeated both Glenn Cunningham and Gene Venzke in the Millrose mile two weeks ago, was still in bed with the gripe today and will be unable to compete in the national 1500-meter championship in New York Saturday night.

Mangan's next start probably will be in the K. of C. meet next month.

College Results

BASKET BALL

Bryant 35, Providence Freshmen 28.

Collegiate Prep 14, Yale J. V. 9.

Kips Bay B. C. 26, Yale Freshmen 17.

Middlebury 30, St. Michael's 37.

Wesleyan 26, Trinity 21.

HOCKEY

Boston College 6, St. Anselm's 4.

Boston University 7, Mass. Tech 1.

SWIMMING

Mass. State 48, Williams 29.

Drive Gangsters From N. Y. Garden

New York, Feb. 19 (INS)—Madison Square Garden today opened war on the underworld's G-squad—gamblers, gangsters, gunmen and gunmolls—whose recent operations threatened to undermine and contaminate all sports.

Col. John Reed Kilpatrick, Garden president and former All-America end at Yale, has a squad of detectives who will put the finger on these gentry, lead them to the box office, return their money and toss them out on their ear.

The Garden has made many previous but futile attempts to get rid of the gamblers and gangsters who work with them hand and glove. All past efforts along this line only succeeded in driving them from their open meeting place in the lobby to the back stairs and end arenas.

Gamblers have made several attempts to fix hockey games and Kilpatrick fears it would only be a question of time until they extended their tentacles in the direction of track, basketball, fights or any other sport.

Payoff

It was bad enough, says the Colonel, when the gamblers infested the lobby to carry on their trade, but when the various mobs of racketeers began to use the Garden as a safe meeting place to carry on their "business" deals, then it was more than time to call a halt.

The racketeers grew so bold they even used the Garden lobby as a "pay-off" station for their various hired hands.

Various mob leaders in the beer and alky rackets have even been known to use the garden as a meeting place to settle their disputes over boundary lines.

It was a safe place at that, according to Garden detectives, because the mobsters were afraid to use any strong arm methods in such a public place. Disputes could be settled amicably which in a less public place might have led to gun fire.

"The chiselers," says Kilpatrick, "are always looking for an ace in the hole and they will stop at nothing. Sport and sportsmanship mean nothing to them. In fact, they don't know the meaning of the words.

"It's almost impossible to watch them and they are a constant menace as long as they are around. Therefore, the only thing to do is keep them out."

Tech Swim Team To Open Saturday

Tech's swimming team will open its home season on Saturday at the University Club pool and will send a strong team into action against Rensselaer Polytechnic College in the meet.

Captain James Patterson of the Beavers is back with his team for the meet. He has been out with a bruised hand for more than a month.

Coach John Parosh has not decided upon the lineup of the relay four, but will probably depend upon Captain Patterson, Charlie Small, Archie Main and Ward Rafferty.

Bernard Vonnegut, potential New England college champion in the breaststroke, is also a favored point winner, as is Cleon Dodge, veteran backstroker.

41 Out at B. C.

Forty-one candidates have reported for baseball practice at Boston College.

Bruins Bow To Wings

Continued from Page 18

sell my share for a 25 cent profit right now."

Not much later in the evening, Shore, we're sure, would have gladly given away his gold stock to escape a frown of Fate in the first period of the game.

For, while trying to hold off three Detroiters, who were swooping down on Tiny Thompson, Captain Eddie got his stick in the way of the puck and deflected the rubber into his own net to give the visitors a lead they never lost.

During the rest of the game, the Bruins' dynamic leader played as one inspired. He rifled home his club's only marker 80 seconds before the finish of the melee. He did 50 per cent or more of the puck carrying in the last two periods. His defense work was brilliant.

Detroit's victory was its first on Boston Ice since the 1933-34 season. Eleven was a lucky number for the Red Wings . . . They scored their first goal in 11:07 in the first period, and their second and winning marker was pumped home by Gordon Pettinger, No. 11, after 11:50 seconds of play in the second period . . . There was a wide difference of opinion in the press box as to who made the pass and should be credited with the goal which rolled off Shore's stick. The Wings said Hec Kilrea . . . It was a rough game but only one penalty was handed out. Bill Stewart sending "Bucko" McDonald, giant Detroit defenseman, to the pen for nearly decapitating Cooney Weiland with an illegal check in the second period . . . Marty Barry, sitting on the bench, took exceptions to a spectator's remarks near the end of the game. He started after the heckler with Manager Jack Adams, Johnny Sorrell, Wally Kilrea and other Detroiters behind him to lend assistance if needed . . . The gendarmes seized and led out the culprit just in time . . . Frank Patrick and Art Ross see an Ethiopian in Shore's gold pile . . . Frank smells a stock scheme; Art thinks Shore and the Conners will be asked for fresh capital.

EVENING AMERICAN SUNDAY ADVERTISER BOSTON MASS

GRAND CANDLEPIN BOWLING TOURNAMENT ENTRY BLANK

(Prizes Valued at $2000, OR MORE)

To be held March 30 to April 11, 1936 (inclusive) at 20th Century Club, No. 63 Summer St., Boston, Mass.

SANCTIONED BY THE NEW ENGLAND BOWLING ASSOCIATION

☐ 1—Men's Singles ☐ 4—Women's Singles
☐ 2—Men's Doubles ☐ 5—Women's Doubles
☐ 3—Men's Teams ☐ 6—Women's Teams
☐ 7—Mixed Doubles

(INDICATE WITH A CROSS (X) THE EVENTS ENTERED)

Name .....

Address .....

Town..... City ..... State .....

(PRINT YOUR NAME AND ADDRESS—DO NOT WRITE)

Send Entries to Bowling Editor, Boston Evening American and Sunday Advertiser, No. 5 Winthrop Square, Boston, Mass.

Rules of the New England Bowling Association to govern with following exceptions:

Open to all bowlers, but contestants eligible to bowl only once in each event.

Only one alley proprietor or employe permitted in the doubles or in the five-men's or women's teams.

Each event is of three strings—high total three-string pinfall to count.

Entries close on Saturday, March 21, 1936.

NOTE—State hour and day you prefer to bowl.

Entry fee, One Dollar ($1.00) for each event. Bowling free. Dollar MUST accompany entry blank.

REPUTABLE MERCHANTS GIVE YOU WHAT YOU ASK FOR—IN STORES WHERE SUBSTITUTION IS PRACTISED—INSIST ON

HUMAN HANDS NEVER TOUCH EDGES

FLAG OF WAR BEST BET

AHEARN "IRON Horse" Against Santa Anita Field

By Bob Ahearn

It will be Discovery against the field in the Santa Anita $112,000 Handicap Saturday. And you can have the field, we'll string along with the great iron horse.

Discovery earned the rank of the outstanding handicap performer of the 1935 thoroughbreds. And well the chestnut son of Display out of Ariadne by Light Brigade should, for he enriched the already well filled coffers of Alfred Vanderbilt to the extent of $102,550.

A. G. Vanderbilt

Discovery went postward nineteen times last season and was the winner of eleven. With the handicappers piling weight upon weight on the Display offspring it is a wonder he fared so well.

His victories were in the Brooklyn Handicap, Detroit Challenge Cup, Star and Stripes Handicap, Butler Handicap, Arlington Handicap, Hanker Hill Handicap, Merchants and Citizens' Handicap and Cincinnati Handicap.

One of Discovery's greatest feats during the recently concluded season was the way the Vanderbilt color bearer led the pack home in the Brooklyn Handicap at Aqueduct.

Discovery set a world record for the mile and an eighth in the Brooklyn, beating such sterling three-year-olds as Omaha, winner of the Kentucky Derby, Preakness and Classic Stakes, and King Saxon, fleet sprinter. Time for the distance was 1:48 1-5.

Discovery is also the holder of the world record for the mile and three-sixteenths, made at Narragansett in 1934. The time for this record breaking run was 1:53.

* * *

Wet or dry, Discovery will go postward in the rich race the prohibitive choice of the form players. Up to a few days ago, he was selling at 2 to 1 in the future books. Now you wold be lucky to get 6 to 5 on the son of Display's chances, as Cavalcade and Head Play have been declared out.

Discovery can run either on a fast or muddy track. Conditions at Santa Anita today point to a heavy strip on Washington's Birthday.

Discovery was sent the full mile and a quarter yesterday in 2:08. The iron horse toted his assigned weight of 130 pounds and Jack Johnny Beijshal, his crowing pilot and Stotler's son-in-law, in the saddle. It was Discovery's trick, judging by the trial, and if the strip Saturday is muddy as it is now, then Discovery should enter the ranks of horses who have earned more than $300,000 in their career.

Discovery's last effort was in the San Antonio Handicap at Santa Anita several days ago. The Display champion might have been lots closer than fifth, for he showed no signs of sulking. Time Supply won the event, but Discovery was in with 138 pounds and after getting caught in a bit of traffic, it wasn't worth going after the $7,500 purse when the 100-G added event was ahead. So you can put it in your tab book that Discovery's last race was for the gentleman called Sweeney.

"Discovery is ready to run the greatest race of his life," Stotler was quoted from the West Coast today. "He has trained wonderfully, and I can see no reason why the gallant son of Display will not finish in front."

So it's Discovery against the field. If you disagree, you may have the field. We'll string along with the great iron horse.

Fourth of a series on the Santa Anita Handicap starters will appear on these pages tomorrow.

Hialeah Mutuels

For Tuesday, February 18

1—2—7 Races $197.10
1—3—5—7 Races $720.80
7 Races $341.90

Wilson's Choice Runs in 1st

By Dave Wilson
(Selections made for fast track)
BEST BET—FLAG OF WAR

Hialeah Park, Fla., Feb. 19—Max Hirsch's Flag Of War, a two-time beaten favorite at the present meeting, figures to atone for recent disappointments by graduating from the maiden ranks in the 6½ furlongs of the opening stanza.

FIRST—FLAG OF WAR, BROCTON, WIGGLE IN

FLAG OF WAR is meeting only indifferent selling maidens far below him in class. He placed to Count Me in his more recent endeavor. Contention if any will likely be furnished by BROCTON. WIGGLE IN has several fair efforts to recommend for the minor award.

SECOND—CORUM, SON GMAKER, TRUJILLO

CORUM needs only intelligent handling in order to grace the winner's circle. That last and only effort was in the nature of a conditioner and should be tossed into the ash can. SONG MAKER holds plenty of class and glides down the stake several notches.

THIRD—BYRDEX, QUIET PLEASE, EXETER

Just can't pass up BYRDEX in searching for the winner of this affair. The Byrd colt turned in a bang-up performance in placing to Porriden only a few days back. In front of that he dropped a nose decision to The Hare. QUIET PLEASE was the medium of a huge post-time play last trip, but turned in a dull performance. EXETER figures close up despite added poundage.

FOURTH—CHANTING, CLOUDS, GOYA

CHANTING, on general form, shapes up vastly superior to her rivals in this affair. The Gallagher colorbearer was a fast going second to the undefeated Goldey F last trip, CLOUDS last effort was too poor to be true. This sweet running filly displayed high speed in a previous graduation effort. GOYA, hero of the Nursery Stakes will be dangerous only in the event of mud.

FIFTH—TREBOR, FAUST, REAPING

TREBOR, second to Dnieper, needs only to duplicate that most recent endeavor in order to earn brackets. The abbreviated route is right down his alley. FAUST third to Celling and Paralda, might have won that recent test but for poor handling. REAPING is heaps better than the cold dope reveals.

SIXTH—GRANNY'S TRADE, BLUE DAY, LOLSCHEN

GRANNY'S TRADE comes highly recommended by the clocking fraternity. Six furlongs in 1:12-2-5, the first five eighths in :58-3-5 went for a final convincer. BLUE DAY, third to Mierophone, figures close up on the strength of that more recent endeavor. LOLSCHEN drops weight off her last winning performance.

SEVENTH—LATIVICH, MIXED PARTY, BALMACAN

LATIVICH will be making an initial bow over the turf, but recent good efforts over the main track figure to stand the veteran in good stead. Stable connections are real "high" on his chances. Use your own judgment. MIXED PARTY showed a decided liking for the turf in her lone effort. She is strictly the horse to fear. BALMACAN should go well.

Suffolk Manager Receives 1936 License

(Picture from International News Photos—Acme Service)

FULL SPEED AHEAD is the byword at Suffolk Downs. Here's General Manager Allan Wilson receiving the 1936 license from Chairman Charles Connors of the Massachusetts Racing Commission. Suffolk should have a banner season. Already more than 1400 applications for stalls have been made to Manager Wilson.

JOAN Tozzer Makes COMEBACK

By Will Connell

A fighting comeback is climaxed on Friday and Saturday at the Arena when Joan Tozzer of the Skating Club of Boston bids for the national junior figure skating championship.

Miss Tozzer two years ago was hailed as one of the best of the young ice-women of the land. A broken leg benched her a year back, but she finally resumed skating and started intensive training last summer in London under Willie Fricke.

The latter, famed pro performer and teacher of skating, believes Miss Tozzer has an excellent chance to take the title this week-end, and go on to new skating heights.

Miss Tozzer also has entered the junior pairs event with Bernard Fox, who started duet ice practice with her last summer.

Mary Weigel of Buffalo, sister of Louise and Estelle Weigel of the 1932 U. S. championship team of Frances Johnson of Minneapolis will be among the strong field Miss Tozzer must face in the junior solo struggle.

The Nationals, including junior and novice singles and junior pairs, have trials billed for Friday morning and afternoon and Saturday morning and finals on Saturday night.

Wrestling Results

Newark, N. J.—Joe Savoldi, 205, Three Oaks, Mich., defeated Joe Dusek, 215, Omaha, Neb., two falls out of three.

Bridgeton, N. J.—George Dusette, 195, Boston, defeated Billy Kiet, 199, Cincinnati, two straight falls.

Minneapolis—Jim Londos, 205, defeated Curt Olsen, 210, Bandette, Minn., in 39 minutes and 14 seconds in one-half match.

Jim McMillen, 235, of Illinois, gained the decision in a 30-minute bout with Otto Ross, 228, Pine City, Minn.

Karl Davis, 240, Columbus, O., beat Elmer Guthrie, 220, Topeka, Kan., in 14 minutes 7 seconds.

'Dizzy' Asks Cardinals To Sell Him

St. Louis, Feb. 19 (INS)—Jerome H. "Dizzy" Dean has suggested to Branch Rickey, vice-president of the St. Louis Cardinals, that the team sell or trade him.

Dizzy, with his usual modesty, has even volunteered the remark that:

"I ought to bring a pretty good price."

Dizzy also offered to bet Rickey the winnings to go to charity, that if he were traded or sold, any club he were sent to would beat the Cardinals in the 1936 race.

Dean's suggestion was contained in a letter to Rickey written in answer to a sizzling communication from the Cardinal executive in which he censured Dean of making remarks that **"indicate a very bad if not vicious attitude toward our business and toward our club"** and stated bluntly that unless the attitude is changed **"it is much preferable in our judgment that you should not sign a contract with us."**

Dizzy Dean today revealed that Dizzy has rejected a contract received from the Cardinals which calls for an $18,500 salary, and is asking $40,000.

Mrs. Dean expressed the hope that Dizzy wouldn't have to leave St. Louis, but declared that he has invited the club to trade him **"if they can't get along."**

BOXING O. K. at Annapolis

Annapolis, Md., Feb. 19 (INS)—Spiking rumors to the contrary Commander John H. Brown, graduate manager of athletics at the naval academy, stated today boxing will continue as an extra-mural sport there next season.

The schedule will be four matches, as during the past season, and it has already been arranged. The Middies will box Penn State at State College, their only trip for the season.

AUSTEN LAKE

Continued from Page 18

independent of his hockey salary. Rumors of millions were running through his head last night as he took his bumps and once became so preoccupied that he nudged the little rubber disk into his goal.

The story, which sounds suspiciously like fiction, lies in a small investment which Shore made last summer at behest of the Conacher brothers, Lionel and Charley, who had flown into the Alberta mineral districts and located a pair of gold prospectors with a claim and little else.

He has, thinks Eddie, ten per cent of the property, which he regarded as one of those wildcat opium dreams. In fact, until yesterday when he untrained at the Huntington avenue station, he had torgotten about it. Hence his bewilderment when waiting reporters and camera men pelted questions about his new fortune.

He says he thinks the story was born when Lionel Conacher, having a spare moment and no conversational fuel, busted up some kindling from his imagination and burned it on his tongue.

"The big boy likes to amuse himself out loud," said Shore, privately wondering whether by some strange twist in sanity, there might not really be a rainbow pot lying up yonder.

* * *

English as She Is Spoke

THE FORENSIC TRUMPET-TOOTER of Narragansett and New England's foremost fancier of the orchid speech, Mr. Billy Ames has the following to say in a Miami daily about Florida's horse track:

"I have seen Ascot in the sun-drenched glory of June amid royal pageantry, I have roomed the sweeping, grass carpets at New Market, I have wandered at Epsom in Maytime. But for sheer, exquisite beauty that blurs the sight and captures the full flavor of exotic spirit, I have never seen King Horse so regally enthroned as here at Hialeah and Tropical. Why the luscious ladies alone . . ."

Yeh, Bill, maybe it's the luscious ladies alone. But when Walter O'Hara reads this and you come home next spring to spank out little publicity pictures of Narragansett, placing one word neatly after another, you'll have a cerebral hemorrhage to find bigger language.

And Walter O'Hara demands bigger language.

DETERMINED TO LEAVE NO suggestion of the Braves and the sour meaning of the word on his palate, Bob Quinn has ordered all Indian heads and tribal insignia removed from the club's practice uniforms before the players report for training at St. Pete. Even in the boiling out sessions on the waterfront park, the athletes will wear the solid blue hose and caps of the current Bees, instead of the candy stick stockings with their peppermint stripes as worn by the players last year.

MORNING LINE

(Copyright, 1936, by Boston Evening American and Seton-Wide News Service)

FOURTH RACE

Vote Boy, 108, Pollard 15-1
Rock N. Ill, Wagner 6-1
Polish Beau, 113, Longden 6-1
Bright Haven, 111, Merritt 6-1
Top Dog, 114, J. Renick 10-1
Fidelio, 103, Litzenberger 10-1
Ladfield, 118, Workman 4-1
Quel Jeu, 117, Meade 3-1

FIFTH RACE

Indiantown, 113, Turner 12-1
Judge Leon, 108, Wolsey 6-1
Sellor Rosero, 110, Wagner 15-1
Brown Twin, 112, J. Renick 4-1
Microphone, 110, Merritt 3-1
Spixi, 112, Wolf 10-1
Seven Pine, 109, E. Hanford 4-1
Waenche, 107, Longden 4-1
Stubbs, 105, Litzenberger 8-1

SIXTH RACE

Zay, 113, Wholey 8-1
Lord Tournament, 118, Wall 5-1
Fashion Home, 116, Merrill 8-1
aPrince Drake, 118, Ensor 8-1
Calpixia, 102, S. Renick 5-1
Fidrich, 109, I. Hanford 20-1
Milly Greenock, 102, Fallon 20-1
aMunoz Gusto, 113, Fisher 8-1
St. Moritz, 118, Wagner 5-1
Greek Idol, 104, Zita 5-1
Below Zero, 107, Meade 3-1
aJ. E. Smithman entry.

SEVENTH RACE

Reservist, 112, Wagner 6-1
Fusco, 118, Turner 6-1
Bafios, 113, Scabo 15-1
Ward-in-Chancery, 111, Meade.. 2-1
Red Roamer, 110, Leech 6-1
Whippercracker, 118, Longden.. 3-1
aSand Cloud, 103, Fallon 5-1
Scratched—Snow Bring.

EIGHTH RACE

Tribunal, 113, Pascuma 20-1
Gunmonic, 113, Gilbert 20-1
xHomeworx, 110, Fallon 2½-1
War Pledge, 115, Meade 8-5
Ellis, 110, Stout 6-1
Bender First, 115, Fowler 20-1
Seawick, 108, Longden 4-1
xBounding Count, 95, Easterer 5-1

Program Selections At Hialeah Park

1—General A, Fersid, Air Line.
2—Joan Abeston, Talked About, Alexandrine.
3—Infinitate, Can Takit, Dan Skilling.
4—Quel Jeu, Vote Boy, Ladfield.
5—Microphone, Seven Pines, Brown Twig.
6—Prince Drake, Fairsik, Headin Home.
7—Whipper Cracker, Ward in Chancery, Ballos.
8—War Pledge, Mt. Hood, Home Work.

LEAGUE Umps With BEES

By Joe Cashman

Cy Pfirman, "Babe" Pinelli and Uncle Charlie Moran are the three umpires who will spend the spring training trip trying to sharpen their vision, if any, at the expense of our Bees and at our Bees' expense.

A new wrinkle adopted by both major leagues this season sends eight arbiters from each circuit South to get in shape along with the ball players.

"Marcum will sign at our terms or not at all," says General Manager Eddie Collins in answer to the hill-billy pitcher's reiteration of his threat not to report unless he receives fap more than the salary offered him, which he alleges to be $7500.

The Sox boss may have more to say about the former Mackinac ace after conferring with Owner Tom Yawkey in New York later in the week.

* * *

The Sox need Marcum's powerful right arm, but it's our guess that Marcum needs Sox money even more and will eventually be glad to accept Collins' terms.

Bob Quinn's Bee Hive will be baseball celebration center this season.

Selected as the site of the fourth annual all-star game in July, the Allston Apiary has also been chosen as the scene of the opening festivities of the National League's 60th anniversary celebration.

Boston and Chicago are the only two charter members to remain in the circuit continuously ever since. So, appropriately enough, the first of the gala birthday parties will be held when the Bees face the Cubs here on June 14.

SCRATCHES

AT HIALEAH PARK

1—Misled.
2—Lovely Day.
7—Chance King.
Weather clear; track fast.

AT FAIR GROUNDS

1—Levi Cooke, Civil, Lilac Bloom, Tipover, Thunder Lass, Rex Hero, Curlies John, Loys Ormont, Brilliant Miss, Solette.
3—King Crusader, Dorsays, Hallard, Gallopette, Sweepmore, Glove.
3—Little Satin, Donie, Edgar Boy, Cubolin, Kaposia, Sam Alexander.
7—Culloden, Noble Tiller, Try Fair, Krrant Lady, Marcelot, Foxland Hill.
8—Declared off.
Weather cloudy, track fast.

AT ALAMO DOWNS

1—Stranglow, Princess Queen, Mike Reynolds, Stout Boy, My Rosanne, Birdie Wrack.
5—Miss Mikiel, Bill Lutz, Junior Seth.
8—Allenfern, Ben Ward, Sweet Thing.
4—Severo, Tollie Young, Wonder Run, Well Dressed.
Weather clear. Track fast.

Roy Johnson Signs

New York, Feb. 19—Second baseman Roy Johnson and outfielder Roy Johnson have signed

ANNOUNCEMENTS

1 Legal

Suffolk, ss.
AUCTION SALE OF BUILDINGS
The following buildings are offered for sale by the Commonwealth of Massachusetts through the Department of Public Works, at PUBLIC AUCTION on Tuesday, February 25, 1936, at 10:30 A. M., and continuing until said buildings are sold; said buildings being described as follows:
A 24-story wood house and a 1½-story wood barn on Lot 2, Block 1, Plan 2, West Roxbury Avenue, about 100 feet northeast of Grove Street, West Roxbury Park, which are within the location of the State highway now under construction.
Terms cash or savings bank book on day of sale. Other terms, if any, made known at sale.
The buildings are to be removed on or before March 1, 1936. If the cash is not paid and the buildings are not moved as above stated all right of the purchaser shall become null and void.
PHILIP MORRISON, Auctioneer, Department of Public Works, 100 Nashua street, Boston.

Commissioner's Address, 50 State Street, Boston, Mass. Telephone Lafayette 5120.

7 Deaths

HALBARRY—In Charlestown, Feb. 16, Thomas, beloved husband of Bridget Halbarry, son of the late Daniel and Mary (Sullivan) Halbarry, and brother of the late John, Daniel and Francis invited to attend. Funeral from his late home, 56 Austin St., Thursday, Feb. 20, at 8:15. High mass at St. Mary's Church at 9 A. M. Relatives and friends kindly invited.

CAMPBELL—In Framingham, Feb. 17, Annis (MacDonald), age 62, widow of Marshall Campbell, formerly of Carleton, P. E. I. Services from 23 Gilbert St., Framingham, at 11. Hospital Church, Thursday at 9 A. M.

FINO—In East Boston, Feb. 17, Pasqualina (nee Suozzo), beloved wife of Angelo Fino. Funeral from the late residence, 268 Paris St., Thursday, Feb. 20, at 8:30. Solemn high mass at Our Lady of Mt. Carmel Church at 10 A. M. Relatives and friends invited to attend.

HALE—In Dorchester, Feb. 16, Mary Van Winkle Hale (nee Gaskell). Funeral from the residence of her father, Thomas H. Gaskell, 4 Sawyer Ave., Thursday at 9 A. M. High mass at St. Peter's Church at 10 o'clock. Relatives and friends invited.

TURLEY—In Dorchester, Feb. 17, Bridget T. Turley, beloved wife of the late Thomas P. Turley. Funeral from her home, 435 Columbia Road, Thursday at 8:30 A. M. Solemn high mass of requiem at St. Peter's Church at 10:45 A. M. Relatives and friends invited.

10 Funeral Directors
BOSTON

Graham Funeral Service
1710 WASHINGTON ST.
Special Funeral $125 Non Sect.
Special Funeral Metal Casket, $314
Service Available anywhere in N. E.

CAMBRIDGE—BELMONT
JOSEPH J. KELLEY
330 BROADWAY, CAMBRIDGE. Tro. 0378
18 TRAPELO RD., BELMONT, BEL. 0584

CANTON
Dooskray M. J. & Son—Non-Sectarian. 64 High St., Canton 0403. J. A. Dooskray, prop.

ANNOUNCEMENTS

10 Funeral Directors

J. S. WATERMAN & SONS
SINCE 1849
FUNERAL SERVICE
Local and Suburban

11A Monuments

MONUMENT $159.99
CRAIG
Lettered and Set Complete in N. E. Granite. Ready for Design and Price.
THOS. J. CLUE
16 Federal Ave. Quincy, Mass.
CRA. 3783-1667-R
Opposite Granite Avenue Railroad Depot
BEST LIGHT GRADE VT. MINUTE-RESTFUL IN COLOR GUARANTEED

15 Lost and Found

WCOP
All Lost and Found Ads Appearing in This Paper Are Broadcast Daily at 10:55 A. M. Over WCOP
(for information)
Call Miss Jones
Lib. 4000
113 K—267.1M

Found Irish Terrier, Spitz, Scottie, Boston Terrier and Spaniel. Call Miss James, Liberty 4000.

LOST—Male black Pomeranian, Spitz, white spot on stomach. Friday. Reward. Devonshire 0742.

POST OFFICE Credit Union Book No. 2609. T. J. Magure, 85 Avon St., Somerville.

1936 Pre Sedan

LOST—Friday, between Dorchester and Allston, white gold wristwatch; reward. Lee, 5238.

LOST—Male light brown and black police dog, 6 mos. old. Finder call "Bud," Rew 2870, 3660.

LOST—Cambridge, male Cairn terrier, dark grayish brown. Liberal rew. Tro. 0742.

LOST—Everyone contain money. Franklin Park District. Reward. Eliot 0660.

LOST—Female mongrel Spaniel, blind; brown and black. W. Medford. Arl. 0185-M.

16 Personals

Gall Bladder, Kidney or Stomach Sufferers, why suffer? Send for a free sample telling almost any form of trouble. Du-Jol Pharmaceutical Co., 153 Washington St., Room 1, Boston. Hanover 1966.

18 Special Notices

6 WATCH REPAIRERS Ready to Serve You Right Prices CRYSTALS 15c Up
GAMM, Jewelers Bldg., 373 Washington St., Rm. 310

MONUMENTS, markers, plain, from manufacturers and cutters. See our prices before you buy elsewhere. Boston Memorial Granite Co., 330 Washington, Dorchester, Mass.

Painting Interior and exterior; wall papering, floors refinished; 25 anywhere. Pro 1-1-1.

PUBLIC Stenographer, special rates, Shawmut Bldg., Room 1, Boston. CAPITOL 53 State St. Cap. 6344

DETECTIVE AND FARM RESTAURANT WORCESTER PIKE, NATICK. TEL. 910.

19 Beauty Aids

Studley's Beauty Salon Not a School
$5 Permanent $3
Shampoo, Finger Wave and Manicure—$1.00. Shampoo and Finger Wave, 50c. Shampoo—$2.50c. White Rinse—$1.50. Scalp Treatment—$1.00. Studley Bldg., 59 Temple St., Boston, Mass. Room 401. Lib. 0100.

Open daily, also Mon., Wed., and Fri. Evenings

FREE HAIRCUT to every new patron at our hair cutting. Days and evenings. Mansfield Academy, 1325 Tremont St., Boston.

24 Dancing

Boiley's Foremost Brickbat Dancing School
15 Private Lessons $5
Uptown School Dancing
330 Mass. Ave., Hall Bldg.
Personal Direction Miss Shirley Boiley
TEL. CIRCLE 7600
Newest Ballroom Steps. Foxtrot, Waltz, Collegiate, Tap, Acrobatic, Specialty, etc. Beginners Guaranteed in 10 Lessons. Class Lessons Tuesday 8 P. M. Social and Class Dancing Nightly with Orchestra. Miss Shirley Boiley, Director. Est. 1920.

SAVE TIME, TRIPS, AND MONEY
BALLROOM Guaranteed in **4** Top Alto Lessons. Beginners Only
My REPUTATION is Your PROTECTION
PROF. RITTER DIVERSIFIED DANCING
Devonshire 7230

COPLEY SCHOOL OF MODERN DANCING
DIR. Evelyn Jackson
177 Huntington Ave. at Copley Sq. Tel. 7945

3 PRIVATE LESSONS. LADY TEACHERS **$1**
Waltz, Fox Trot, "400." Rumba, Tango, Tap.

FRANCINE Per. Dir. Blanche Murray
Private Lessons—Expert Instruction
Class Lessons Nightly—Eight Weeks Course
Private Studio for Invitations

15 STARLEY BROWN of "Cotton Club" and **$5**
"Cuculo's Inn" & V. 246 Huntington Ave. Cor. Mass. Cent. 6435.

1936 Pontiac Sedan

20 FOR $5 Distinctive Academy of Dancing
Class & Private Com. 7742. 177 Huntington Ave.

2 PRIVATE LESSONS. Miss Shirley Hayes. **$1**
330 Mass. Ave., at Hunt. Tel. Circle 0060

Beginners Guaranteed. Newest Steps. Expert Instruction

1936 Chrysler Coupe

BALLROOM DANCING LESSONS
RESULTS FIRST LESSON. FOX-TROT, WALTZ. "400"
SILVER STUDIOS. 178 Huntington Ave. Ken. 7900.

WM. H. O'BRIEN 240 Huntington Ave. Cir. 6326
Class & Private Lessons. Beginners Only

26 Where to Dine

Complete Business Men's Chicken Dinner **30c**
Carver's Restaurant, 535 Tremont St., Boston.

41 Medical

FREE, X-RAY
Examination, consultation and trial treatment absolutely free to all who call before Feb. 25th. The X-ray and mercury quartz light treatment are an unfailing combination in diseases of every description. No matter what your disease, Daniel J. Walsh, M. D., 14 Boylston St., Boston, Mass., fulfills the above offer. Office hours 10 A. M. to 6 P. M., Tuesday and Friday, 10 A. M. to 4 P. M. Closed Sundays.

ACNE —BLOOD DISEASES
A SPECIALTY BY THE LATEST METHODS
SUCCESSES USED WHEN NECESSARY
CONSULTATION FREE. HOURS 9 to 5
R. W. POWER, M.D. 32 BOYLSTON ST.
HAN. 5938

GLASSES—Frames, Repairing For Less. Eyes tested Factory, 4 Shawmut St., near Park Sq. Hub. 3875

JOE PALOOKA

WELL TURN UP, SOMEBODY'LL RECONIZE HIM. AN' TH' MINUTE I GIT WORD TI'LL GO TO 'IM.
AND I'LL GO WITH YOU. I FEEL SORRY FOR POOR BABY, HE DOESN'T KNOW HE CAN GET HIS MARRIAGE ANNULLED
G'BYE THEN-- KEEP YER CHIN UP OLD CAL.
OF C-COURSE I W-WILL KNOBBY GOOD-BYE DEAR-AND GOOD LUCK.
2-19
© McNaught Syndicate, Inc., N. Y.

Wotta Gal!

WHATTA SWELL GAL. WE GOTTA FIND HIM, IF IT'S ONLY FER HER SAKE.
AH'LL SAY BOSS.
SAY, DAT WAS A SWELL LOOKIN' FRAIL I SAW YA TALKIN' TO AT DE DANCE HALL. DIDJA MAKE A DATE?
I AIN'T INTERSTED IN GIRLS.
HAM FISHER

BARBARA HOLMES

BROADCASTS RENTAL NEWS EVERY WEDNESDAY AND FRIDAY

11:00 A. M., OVER WAAB

Stranger In Boston Finds Bureau Most Helpful

Barbara Holmes of the American Advertiser-R. H. White Co. Free Rental Bureau.

Dear Miss Holmes:

I was a stranger in Boston, and your help was invaluable to me in getting located. I took your advice on everything, and I am most thankful to you.

I wish to congratulate you on the splendid work you are doing, and I hope the Free Rental Bureau continues in Boston, serving strangers as well as permanent residents, for many years to come.

Respectfully,
MRS. M. SEIDE
The Vendome, Commonwealth Ave., Boston

THE FREE RENTAL BUREAU A COMPLETE RENTAL SERVICE CO-OPERATES WITH RENTERS and OPERATORS TOUR LOCATED ON THE FOURTH FLOOR OF THE R. H. WHITE CO., AT THE CORNER OF WASHINGTON AND BRIMFIELD STREETS.

FINANCIAL

Money to Loan

Family and Personal LOANS UP $300

Without Endorsers
ON FURNITURE, AUTOS, NOTES
Borrow $50, pay back $3 monthly
Borrow 100, pay back 5 monthly
Borrow 200, pay back 9 monthly
Borrow 300, pay back 12 monthly

On Principal with Charges at Lawful rate for the actual number of days you use the money

Be Sure It Is The "National"

NATIONAL LOAN SOCIETY
24 SCHOOL STREET-BOSTON
Room 501 Lafayette 0035
689 MASS. AVE.-CAMBRIDGE
Kirkland 2216 Cambridge 2713
1 SALEM STREET - MALDEN
Room 6 2nd Ballroom Bank Bldg. Malden 6685
License 83-117-127 Respectively

1936 Chrysler Sedan

AT YOUR SERVICE
Let the Pilgrim Help You
with your financial problems. Loans of $50 to $2000 to suit your needs. Loans made within one day. Call, phone or write.

PILGRIM PLAN
3-A SCHOOL ST. CAPITOL 7842
Phone 2050 Mr. Flaherty LICENSE 42

CASH NOW
$300, $2000, $100 or less — quickly — privately. Small monthly payments to suit your income. Come in — write — or phone

LOANS ON YOUR OWN SIGNATURE
NEW ENGLAND EQUITY OF BOSTON
453 Washington St. 3rd Fl. Rm. 303
Phone LIberty 1744 License 32

AUTO and TRUCK LOANS
While You Wait—No End Turn
Lowest interest rates
FIDELITY LOAN & FINANCE CORP.
Room 1, 31 Bromfield St., Boston 211
BEA. 2730 LICENSE 45

FURNITURE, C.O.-MAKER LOANS M-A-C PLAN, LICENSE 157. 238 Washington St., 2nd floor, Room 207.
WE specialize in 2ND MORTGAGE loans to home owners. HUB FINANCE CORP. 600 Washington St. Boston.
LOANS With or Without Collateral. BOSTON MORRIS PLAN CORP. 589 Washington St., Boston. (License 62)

Money to Loan

CASH TO PAY WHAT YOU OWE BUY WHAT YOU NEED

$300 or less on your own signature. Easy payments 1 to 20 months.

For Quick Service
Phone LIberty 7342
INDUSTRIAL BANKERS
QUINCY
1400 Hancock St., 2nd Floor, Granite Trust Bldg., Fee, 0715, License 136

BOSTON 73 Tremont St. Lic. 5337
Fed Floor, Loan Dept. License 22
Fed Floor, Savings Dept. Lic. 22
CAMBRIDGE 552 Mass. Ave. License 160
Cor. Pearl St., Central Sq. License 2309
DORCHESTER 1717 Dorchester Ave. License 2309
DORCHESTER 761 Dorchester St. Lic. 5379
2nd Floor, Hancock Corner License 69
EVERETT 471 Broadway Lic. 2244
2nd Floor, Howard Building License 1195
FRAMINGHAM 329 Concord St. From 371
From 37, Mellon Bldg. Lic. 1184
MALDEN 110 Pleasant St. Mal. 2477
2nd Floor, Savings Bank Lic. 2477
MILFORD 2nd Fl., First Nat. Bk. Bldg. License 199
NEWTON 313 Washington St. Nwn. 3000
2nd Floor, Washington Bldg. License 2025
REVERE 765 Broadway Lic. 2309
2nd Floor, Sullivan Bldg. License 2309
SOMERVILLE 130 Dover St. License 204
2nd Floor, Parks Sewer Bldg. License 204
WALTHAM 610 Main St. Wal. 4580
2nd Floor, Lic. 1195
WOBURN 323 Main St. Wob. 1330
Fl. 1, Tanner Sq. Bk. Bldg. License 205

INDUSTRIAL BANKERS
Auto **Loans** ! Mr. Service
Truck No Red Tape
AMERICAN FINANCE CORPORATION. LICENSE 23
Room 227, Park Square Bldg. HUB, 3819

EMPLOYMENT

60 Employment for Women

3 GIRLS, neat appearing, not over 36, inexp., perm. salary $13.50 wk., hours, Mr. Jones, room 1, 44 Province St. 12-4 P. M. all week.

SEVERAL GIRLS to teach ballroom dancing; good salary, to commencement part of whole time work. Apply Hilarys, 339 Main.

GENT. MAIDS, $10-$12; mothers' helpers, $5. Adams Agency, 168 Friend St., Cap. 6036.

WOMAN from 25 to 50 yrs., that would like a home. Write or call Mrs. J. Dale, 1865 Columbus Ave., Roxbury. End. 7117.

GIRLS for manager, over 18, for collections; salary. Boston American Box 6154-M. Kenmore 2100.

MOTHER'S helper wanted, 1 infant, 3 yrs. old., live in, $4. Lon. 6124, Thursday.

WOMAN about 30 to care for 2 children; second chtldmaker, preferably one who can also make trimmings. Box Y-146, American.

MOTHER'S helper, light housework, live in, pleasant home. Refs. Asp. 8714.

COUPLE girl, general housework, live in, pleasant home. Ocean 0480-W.

WHITE girl, live in, 1 child, $5. Wagner, 229 Foster St., Brighton.

EXP. typist for letter shop work. Dickie Raymond, 50 Broad St., Boston, 6th floor.

61 Employment for Men

DIESEL ENGINE TRAINING—Prepare now for America's fastest growing industry. Practical training in Boston, Day, evening and home study courses. Low tuition, easy payments. Free placement for graduates. Massachusetts Diesel Institute, 205 Huntington Ave., Boston. Com. 8525.

SIGN PAINTER WANTED
Young man with car. Apply at Rollins Art Service, 850 Wash. St. Devonshire 1767.

Cash Paid for all Coupons. Trading Stamps at Coupon Ex. 611 Wash. Beach 0480. Open Evenings.

62 Positions Wanted by Women

WIDOW with 1 child wants position as housekeeper. 862 Huntington Ave., Roxbury. Suite 1.

REAL ESTATE MARKET

75 Houses for Sale

Dorchester Brick Single $2500
Balance Bank mortgage, payable $22.00 monthly; 6 rooms and bath; hardwood floors; electric screened; tel. 282-0, Talbot 1400.

PARK ST., DORCHESTER
12 rooms, needs some repair. Will sacrifice for $3000. Moran, TAlbot 1460.

ROSLINDALE, 36 Corinth St.—Single 6 rooms, garage, newly decorated, $5000. Easy terms. Talbot 1400.

RENTALS

Hotels

Hotel Langham, 1026 Washington Street
Single $1. Double $2. Weekly $5 up.

R. H. WHITE CO.

AMERICAN ADVERTISER

FREE RENTAL BUREAU

For complete information about any kind of rentals, furnished or unfurnished, in Boston, you are invited to make use of this free service. Located at the Rental Bureau on the Fourth Floor at R. H. White Co.

BARBARA HOLMES
Will be glad to help you.
Corner Bedford and Washington Sts.

Telephone HANcock 4100
9:30 to 5:30

Largest and Most Complete Rental Bureau Service in Boston

CO-OPERATING WITH BOSTON REAL ESTATE OWNERS AND OPERATORS

85 Unfurnished Apartments

OXFORD COURTS—CAMBRIDGE
1 to 5 rms. including gas, elec. and refrig. from $40 to $90. Maid service optional. Restaurant and garage attached. Few furnished apts. slightly higher. Office, 5 Arlington St. TROwbridge 4320.

RENTALS

85 Unfurnished Apartments

HEATED APARTMENTS
4-6 rooms, 2 baths, some with fireplaces, $45-$95. Also 2-3 rooms, $25-$30; adults. Chas. A. Malley, Inc., 1084 Commonwealth Ave. ALL. 4320.

722-728 Comm. Ave., 2-3 rooms. Renovated, kit. apts., heat, refrig. Eliot 1707.

1936 Chrysler Sedan

CAMB.—Longfellow Sq.—3-rm. power; Mary, 8g. dist.; fireplace, $55. Kir. 5864.

DORCHESTER—SUMMIT—Heated apts., 3 rooms, 2 baths, free parking, $55. Call Tuck 1000.

NEWBURY ST., 360—At Kenmore; remodeled 2 rooms, with large kitchens, free refrig. service, $50. Ken. 2100.

NEW YORK—If you contemplating going to New York write to the Lincoln, the New York American Apartments Hunter, 1354 Broadway, New York City. This will furnish you with the finest accommodations available at whatever rental you are able to pay.

SOMERVILLE—4 and 5 rms.; elec. elevator, G. E. Refrig., $45 to $60; sunny, conv. 378-380 Broadway. Somerset 0864.

86 Furnished Apartments

ARLINGTON—Furnished 2 rooms, sun porch, electric refrigeration, $13 week. Ar. 1252-W.

CAMBRIDGE—Garfield St., 3 rm. furn. apt., free gas and refrig., priv. entrance, $27. 350 Comm.

89 Rooms for Housekeeping

BROOKLINE—Newly renovated rooms with kitchenettes; also single and connecting rooms; convenient to Kenmore Park. Lon. 8667.

JAMAICA PLAIN—Large front bakg. room, $3.50 wk. 50 Newbern Ave. Jam. 0130-W.

MALDEN—Near square. Large room and kitchenette, bath floor, $5.50 week. Malden 0353.

SOMERVILLE—1-2-room furn. suites, heat, gas, elec. refrig., hot water. Call Cha. 0331.

SOMERVILLE, 106 Pearson Ave.—3-rm. furn. apt., priv. bath, sit heat, gas, elec. refrig., $19 wk. Somerset 0864.

$5, Brookline—1 rm. with kitchenette or kitch. privs., heat, light, gas, phone incl. Bel. 8677.

CONCORD—Furn. kitchenette suite, constant hot water, ½ heat, phone.

91 Rooms with Board

WATERTOWN—Furnished room for couple; priv. home, privs., parking, conv., $10. Bird, WAT. 1600.

161 BAY State Rd., near Kenmore; attractive rms., meals opt. Com. 8518.

92 Rooms Without Board

LIVE AT THE YMCA
Rooms for young men $3.50 to $7 per week. Free auto park. 316 Huntington Ave.
KENMORE 6500
Membership necessary.

$1.50 Rooms CHAFFORD HOUSE up 40 HOLLAY SQUARE

ALLSTON, 14 Ashford St.—Large front room, $5; 2 min. to cars. Sta. 3149.

ARLINGTON CENTER—Attractive room in priv. home, gentleman, $5. Arl. 1177-J.

BRIGHTON—Large sunny room, reasonable, priv. bath, $6. 54 Revere St. Laf. 0728.

BRIGHTON—Room with kitchen privs. in bath apt., refrig., gas. Bel. 2346-M.

COOLIDGE CORNER, 86 Tonteth St.—Nice room in private Protestant family, $5.00. Lon. 6027.

SOMERVILLE—185 Highland Ave., warm front room, $3.50 wk. Priv. entrance.

SOMERVILLE—119 Allen St. 2 connecting rooms for 2 people, $6 week. Single $4. Business people.

SOMERVILLE, 31 Bonair St.—Newly renovated rooming house. Furn. kitchenettes, steam heat and hot water. Single $4. Double $5. Som. 8012.

SOMERVILLE, 31 Bonair ST.—Steam-heated rooms, $2 up. Large and small. Miss Bonair.

SOUTH END—Bay St., 1027. Sunny room, fireplace, bath floor, large closet. Lon. 6828.

93 Children Boarded

WILL board girl, 7-9; near schools; Mrs. Doody, 305 Lamartine St., Jamaica Plain.

MISC. FOR SALE

100 Certified Bargains

SHINGLES St. D. $4.00 4" Clear **FRIEND LUMBER CO.**
29 Gibson St., Medford, Tel. Mystic 0350.

WICKER FURNITURE repaired and spun, all kinds of stained. New England Seat Co. Lib. 1427.

101 Furniture—Household Goods

Rugs 9x12 Blue star inner lined **$7.25**
Other sizes and colors. Will be delivered COMMONWEALTH FELT CO., 78 Sumner St., Boston

103 Sewing Machines

$1 OILS and adjusts your sewing machines in your home. White Sewing Machine Factory Branch, Tro. 0764.

104 Musical Instruments

SPECIALS 874 Wash. St. **BLAKE'S** Grands, slightly used, $295 to $395. Reconditioned uprights, $95 to $295. Terms. We buy, sell and exchange. Han. 0388.

105A Typewriters and Repairs

Rent THE NEW Monarch Noiseless TYPEWRITER
3 MONTHS FOR $5.00
It disturbs nobody!

We also rent selected Typewriters of all makes, latest models, free service. Free delivery.

AMERICAN WRITING CO.
MACHINES
171 Federal St. Lib. 6195

MISC. FOR SALE

107 Dogs—Cats—Pets

Knock-Em-Stiff Flea Soap
Instantly kills fleas and other vermin in dogs and cats. Guaranteed. McKesson Drug Co., Boston, Mass.

SCOTTIES, Wire Fox Terriers, Dachshunds, STORMONT, 24 Howard St., near Woodlawn Station, Revere. Mahe 0440.

AUSTIN'S DOG BREAD LOOSE WILLIS BISCUIT CO., DIET.

109 Oil Burners

OIL BURNERS comp., $6, Cir. Heaters, $11. Cohen Sales, 29 Portland St. Laf. 3675.

RANGE burners, $6 comp. Modern Mfg., Inc., 31 Summer St., Jamaica Plain.

110 Coal—Coke—Wood—Oil

PEOPLES COAL CO.
IMPORTED $9.95 CHESTNUT
EGG $13.65 COAL
GENEVA 0485-8474

Coke **$9.95**
COAL: Reg. STOVE, NUT $7.99
MINERS COAL CO., Hg. 7053

COKE $10.45, EGG, STOVE and NUT COAL $12.50. RANGE BIT. 7.75. Gal. CLEERGAL $13.95. 5647 COAL. G. V. CONDON, CBL. 5160. COM. 2371.

INTERNATIONAL COKE $10
BRIQUETTES, ea.25
Money back guarantee. Malden 2941-M

HIGHLAND Coke $10.50, Coal $12.50 **E. CONDON, PARK, 2341.**

Cok-Olga 19.10 net ton C. O. D. Hub. 0250-Com. 2320.

COKE, $10; briquets $9.25; soft all lump $8, ½ lump $7.25, 2 ton lots. Com. 2247.

R. I. CHUTE—Coke $9.85; egg stove, nut coal $12.50, in bin. Chi Car, 1261.

GULF AND RANGE OIL; oil 71c a gallon. GORDON OIL CO. Gen. 4005.

MISC. FOR SALE

112 Jewelry and Diamonds

PARSONSON PAYS CASH
JEWELRY, GOLD SILVER, WATCHES, RINGS, DIAMONDS
337 WASHINGTON ST. 5th Floor

LOANS or CASH for Gold, Diamonds and Silver. Government Licensed. SAGER BROS. and CO. Est. 1904 Wash. Bldg., 5th Floor

WE BUY OLD GOLD
Do not sell to just anyone. Our 60-year reputation assures fair dealing. JASON WEILER & SONS, 376 Wash. St.

PRIVATE LOANS DIAMONDS, WATCHES, JEWELRY, SILVER, GOLD
LUFTIG'S 333 WASHINGTON ST., BM. 4021-4th Floor

115 Miscellaneous for Sale

FOR SALE—Hospital bed, No. 2 way adjustment, prac. brand new. Bos. 0214.

AUTOMOBILES

130 Automobiles for Sale

PORTER SQ. CHEV. Special Bonus Terms to Vets
For new or used car. Low down payment, small weekly notes. Mr. Robinson, 1971 Mass. Ave., Cambridge, Ken. 4400.

Why put new plates on an old car? Get something better for 1936 Now. Budget your plates and insurance with our small monthly payments. The Healey-Kimball Co., 659 Beacon St. KEN. 4010. Open Evenings. COM. 8462.

You Can't Beat THESE for Value!
1936 Ford Tudor Sedan $537
1930 Ford Sedan $97
1930 Ford Sedan $97
1930 Ford Roadster $97
1930 Ford Coupe $97
Little Down, Little Per Week
Little to Pay, Little Per Month
BALTHAZAR

$35 TO $85
HUB CHEVROLET CO. offers you your choice of 25 good, clean used cars. 277 Mass. Ave., Cambridge. TRO. 6400.

Autos Wanted
Call up or drive in. We pay you the cash at once. 1162 Commonwealth Ave. Stadium 8500.

BOYS BUICK—Ford Coupe wanted. 829 Cambridge St., Allston 2600

HIGHEST CASH VALUES
Hoover Motors, Park St., Hubbard 1100.

PRIVATE party will pay cash for cars, 1930 or over; anytime. Everett 2090.

BUICK

7-Pass. Buick 4-D. Sed., $75
Above 5 years old, practically new tires, Motor Bros. Co., 15 Berkeley St. Han. 0388.

1934 Buick 41-Sedan, 8 pass. $545
Can be purchased on our own private banking plan. Cadillac-Oldsmobile Co. of Boston, 408 Com'wlth Ave. BEA. 8100.

DE SOTO

'31 DESOTO SPORT ROADSTER $95
Here is a fine car that is economical to operate, in fine condition and has many miles of value.
Bennett Motor Sales, Inc.
1933 DE SOTO Custom Sport Coupe $375. Beautiful shape throughout. Landlion, Gen. 2107.

AUTOMOBILES

130 Automobiles for Sale

CALLING ALL CARS! CREDIT ON REPAIRS
NO MONEY DOWN—PAY AS YOU RIDE
Cadillac, Lasalle, Packard Series
W. J. PINEAU & CO.
3OB BASS AVE., CAMBRIDGE. ELIOT 9092

We Need Your Car or Truck
PRICE no object, highest prices paid, cash within five minutes. Interstate 311 Mystic Ave., Somerville, Mass. Prospect 8054.

CARS WANTED
Highest Cash Prices Paid. Drive In. 976 Mass. Ave., Cambridge. TRO. 8445.

$5 FULL DOWN PAYMENT
Includes INSURANCE and FIRST MONTH'S PAYMENT. Complete line of 1936 Chevrolet Coach, Coupe and Sedans on display.
PRINCETON MOTORS. 50 Mercer St. BEA. 8100.

$10 DOWN SELECTION OF FINE USED CARS. TRO. 6400.
HUB CHEVROLET, 277 MASS. AVE., CAMB.

GMC TRUCKS FROM $595.00
300 NO. BEACON ST., BRIGHTON

RELINE your brakes, easy payments. CLANCY'S, 1289 Boylston St.
1936 Willys Sedan

Cars Wanted Highest Prices Paid. 192 Brookline Ave. KEN. 2100.

$5 Secures Your Choice of 77 Fine Values. R. H. Smith, REMnants 2100. "See Briggs for Better Cars" 3D WATER ST. Plymouth 192.

USED PARTS. All makes and models. Motors filled. Malden Auto Co., Mal. 2161.

Modern Trailer for Camping or Horse Transportation. Private owner must sacrifice. West Newton 2157.

DODGE

CHELSEA DO. CHEV. 1935 Dodge Sedan. $98
Hydraulic brakes and all steel shock absorbers. All steel body. Good tires and motor. 259 Broadway. Che. 1889. Open Eve.

CHEVROLET

CHEVROLET Stanley Harlow 1935 CHEVROLET Sport Coupe A-1 condition, low mileage, rumble seat, black body, green wheels. Attractively priced. Terms. 349 Main St. Charlestown 0067.

1934 CHEV. COACH, $385
Very clean car, had low mileage. New car guarantee. Quick sale. See it today. 317 Mt. Hamilton, 2 Victoria Circle, Newton Centre. Tel. Com. New. 3747-J.

$ 1932 Chevrolet Coupe $255.15
See this clean today for only $10 down and a dandy buy. Tires and motor very good. 79 MOTOR SALES, 100 Mass. Ave. COM. 8300. Open Eve.

PORTER SQ. CHEV. 1935 Ford Tudor $50 Down
Only $5 weekly. Your car in trade. See this beautiful, mechanically perfect small sedan. Trade or terms. Geneva 7415.

'34 Chevrolet Coupe $395
1935 Chevrolet Coupe, perfect cond.; selling for storage. Gen. 4000.

AUTOMOBILES

130 Automobiles for Sale

AUTO REPAIRS
NINE PAYMENTS—EASY TERMS
NO MONEY DOWN
STRATTON MOTOR, INC.
972-74 Blue Hill Ave., Dor. Gro. 0363
111 Commonwealth Ave., Boston. Kir. 5707

GOFKAUF'S DAILY SPECIALS ALL OUR STORES

FORD

'1935 FORD FORDOR $176
Down and only $6.21 per week. This car was owned by a prominent city official who took very good care of it and with our written warranty, you have a real bargain. Beardsley & Woodward, 1540 Columbus Ave., Roxbury. Highlands 1414.

1934 FORD TUDOR SEDAN $295
Reconditioned throughout; good tires, good paint very clean upholstery; marine Chevrolet engine. Eclipse Motors, 1 Eclipse St. Dor. 2300.

PORTER SQ. CHEV. 1935 Ford Tudor $50 Down
Wonderful condition. Written guarantee. $10 down, only $4 weekly. Mr. Robinson, 1971 Mass. Ave., Cambridge. KIR. 4400.

'34 Ford Tudor $350
Mechanically A-1. Trade, sell, refinance. Sec Mr. Briggs, Maynard Ave., 1256 Mass. Ave., Cambridge. Tro. 8460.

'31 Ford Sedan $145
825 Down, balance 25 weekly.
974 Mass. Ave., Cambridge. Kir. 8126.

'31 Ford Coupe; very low mileage; Gen $345
Guaranteed as represented. Open evenings and Sundays. Terms; will take 2 in exchange. 1397 COMMONWEALTH AVE. Stadium 8500.

1935 Ford Truck; long wheelbase; $548
stake; vermilion cab; low mileage. Open evenings and Sundays. Terms. 1397 COMMONWEALTH AVE. Stadium 8500.

1932 Ford Tudor; black finish; $306
good tires; motor recently overhauled; easy terms; many others. T. C. Baker Co., Ford Dealer, 2 Boylston St., Brookline Village. BEAcon 8200, open evenings.

1935 FORD de luxe Tudor; trunk $465
and other extras; low mileage; easy terms. COMMONWEALTH AVE. MOTOR CO., 1397 Commonwealth Ave. STAdium 8500.

1935 FORD FORDOR. Good running $85
$5 down—36 months to pay. Chas. Hosmann, Inc., Arlington 5442. Open evenings.

1935 FORD Tudor, small mileage, heater; $485; $155 down, bal. 13 mos. 872A, 600.

HUPMOBILE

Hupmobile Cent. 6 Coupe. R. & H. $695
Privately owned, low mileage. Alg. 3256.

LA SALLE

1934 LA SALLE SEDAN
At sacrifice; radio, heater, very clean, low mileage. Call Mr. Hamilton, Bos. 0214.

LA SALLE 1931 Limousine $175; clean throughout. Harold L. O'Neil, Dor. Col. 2700.

NASH

PORTER SQ. CHEV. Nash De Luxe $695
Always kept in perfect condition. The best car for the money. Terms. $5 Down, only $4 weekly. Mr. Robinson, 1971 Mass. Ave., Cambridge. KIR. 4400.

1934 Nash 6-Cyl. Trunk Sedan. $525
With those new "Shatterproof" glass lines. Smart appearance; like mechanically and very economical to operate. Nash New England Co., Kenmore 1400.

OLDSMOBILE

'29 OLDS Coach, clean, $65. 1929 Buick Roadster, like new, $75. Mal. 2329.

PACKARD

1930 PACKARD 7-Pass. Sedan $295
Limousine finish; exterior refinished mechanically; good renting car; small payment plan. Packard-Cleveland, 1079 Comm. Ave., S'tAdium 8600. Open 8 a.m.-9 p.m.

Packard 8 Sedan $146. (Cost new $3750). 6 other Packards. Packard—1079 Comm. Ave., S'tAdium 8600. Open 8 a.m.-9 p.m.

'37 Packard 120 Four Sedan. Like $146
new. GENeva 8512.

PLYMOUTH

1934 Pontiac 6-Dr. Trunk Sedan: $576
extraordinary value; given best of care; 19,000 mi. Open Sun. Motor Car Co. of N. E., 340 Comm. Ave., BEA. 6800.

1933 PLYMOUTH P. D. $325
Coupe, 6-ply General white tires, radio, spot-light, 4 wire wheels. 872A, 600.

1929 PLYMOUTH Sedan; terms $195
750 Commonwealth Ave. ASP. 4613 Y.M.C.A.

PONTIAC

'33 PONTIAC SEDAN $375
875 Down, Balance 24 Weekly
See and drive this beauty. Don't buy. 878 Mass. Ave., Cambridge. Tro. 6126.

TERRAPLANE

'33 Terraplane Conv. Coupe, exceptionally mechanically, $315. Jr. Maxwell, Wal. 1340, 2466.

TRUCKS

131 Automobile Trucks

'31 Dodge 1-Ton Panel $165
Call City Financial Co., Bos. 0214.

'34 Chevrolet Truck, 1½-T. Jobs' $325
body, run 23,000 mi. Cha. 0444.

138 Automobile Insurance

Lower Rates 25, 27 Sixth St., Lf. 3672.

139 Automobile Schools

"HIT" AUTO SCHOOL, 360 Tremont St. Lib. 1400.

BOSTON AMERICAN
"New England's Greatest Evening Newspaper"

Entered as second class matter at the Postoffice at Boston, Mass., under the Act of March 3, 1879, also at the Postoffice at Providence, R. I.

Published daily except Sunday and Holidays by the HEARST NEW ENGLAND NEWSPAPER PUBLISHING CORPORATION.

Subscriptions by mail, payable in advance, one month, $1.00; three months, $3; six months, $5; one year, $9; Boston Postal Zone, $12. Canada and foreign countries, including postage in the United States, Porto Rico, Hawaii, Philippine Islands, Alaska, Mexico, Canal Zone, Canada, mail subscriptions payable in advance, one month, $1.50; three months, $4.50; six months, $8.50; one year, $16. Rates to foreign countries are much higher.

The Boston Evening American accepts no responsibility for more than one incorrect insertion of any display advertisement, nor for omission of more than that portion of the space occupied by the item. Advertisers will please report such errors promptly.

MEMBER ASSOCIATED PRESS

The Associated Press is exclusively entitled to the use for republication of all news credited to it or not otherwise credited in this paper, and also the local news published herein. All rights of republication of special dispatches herein reserved by the Boston American.

THE SAFETY LANE

I DO NOT TRUVE TO INJURE

Auto Repair Shops

CAMBRIDGE GARAGE, INC.
We repair and service all cars. Packards are our specialty. 161 St. Alphonsus St. Tro. 8344.

PASSLER'S AUTO SERVICE
1266 Columbus Ave., Roxbury, Garrison 6766. We specialize in motor tune up. General repairing.

MASSAPOAG MOTORS CO.
Towing and Emergency Road Service.
24 HOUR TELEPHONE SERVICE.
Pond St., Sharon, Tel. Sharon 2251.

DALY SUPER SERVICE
Auto Ignition, Tires and Batteries. 1474 Columbus Ave., Roxbury. Tel. Gar. 4949.

Beaman Auto Repair Co. 1230 Boylston St.
See us for expert repairing & accessories. Building. KENmore 4389.

Boston Clutch Works, 731 Tremont St. Tro. 0647-Ken 2137

ALBERT K. REED & CO., 40 Albert St., Cambridge; Dodge, Plymouth, Chrysler sales, service; official inspection shop, 854, 426, Tro. 1450.

HENRY'S AUTO REPAIR SHOP
Auto repairs, complete battery, starter and ignition service. 1010 Dorchester Ave., Roxbury, Boston 2660.

COLUMBIA AUTO SERVICE—Brakes relined, Chev. $2.75. Ford $4.75. Triex windshield wiper repaired, 393 Columbia Rd., Dorchester, Geneva 8439.

AUTOMOTIVE MAINTENANCE CO. 34 Old Colony Ave., Bos. Reasonable rates on repairing, brake and clutch work. Sta. 10193. South Boston 4440.

JOHNSON & BOYLE, authorized Franklin dealer; expert repair work. 33 Adams St., Chelsea 3011.

HOLMES & WATT—Cadillac-La Salle specialists. 590 Huntington Ave., Roxbury. GAR. 2301.

HASKELL'S Auto Repair Shop—Lic. 8505; tune and batteries. 49 Lovell St., Boston.

CENTRE ST. GARAGE, INC.
General auto repairing, tires, accessories, 710 Centre St., Jamaica Plain. Jam. 1645.

C. J. ROCK—685 Brookline Ave., Brookline. Expert motor repairing, Spec. in Franklin cars. Authorized Sta. No. 497. Work guaranteed. BEA. 4450.

L. J. WILLETT CO.—84 Columbia St., Camb. Expert repairing. Auto specialist 16 years experience. Gas & oil service. Work guaranteed. ELI. 9628.

METROPOLITAN AUTO BODY SHOP—Accident work. 21 Amherst St. 30 Memorial Drive, Cambridge. ELI. 9692.

HYMAN & McMAHON, INC.
General Auto Repairs—Auth. Buick Service, 208 Massachusetts Ave., Boston. Com. 0800.

John Byrne—General repairing. Complete overhauling. 1310 Boylston St., KEN. 3488.

A. J. WELSH, 8 Lincoln St., Dor. Somerville Reo service. Expert auto repairing. DOR. 2527.

C. R. FRIES—13 Griggs St., Allston. Expert, equipped repair shop. Work guaranteed. ASP. 4300.

WALTER M. CLIFFORD—Cadillac & La Salle Specialists—Trico Sales & Service, 7 Boulevard Rd., ARL. 0092.

George's Auto Repair Shop—127 Pearl St., Chelsea. Expert repairing. Brakes & Ignition. Official sta. No. 10464. CHE. 3445.

"GENEVA" AVE. REPAIR SHOP—Geneva Ave., Roxbury. Expert general auto repairing. Brakes, ignition & valve grinding service a specialty. Hlands 3028.

Garrison Auto Service Co.—1281 Columbus Ave., Rear. Expert General Auto Repairing. Brakes, ignition & valve grinding service a specialty. Highlands 3028.

Chapman's Repair Shop—70 Union St., Newton. Expert repairing, body rebuilding. Wyoma 7150-M.

W. E. Hudson—59 Ames St., Cambridge. Expert repairing. Brake and clutch service. TRO. 9777.

DE PRIEST GARAGE—H. Thompson, Prop. Gas, oil, storage, repairing. 760 Northampton St., KEN. 6300.

FARNHAM GARAGE—C. O. Mann, prop. DeSoto-Plymouth Sales-Service. 727 Parkway, Revere 0116.

A. Frank Cutter Co.—86 Broadway. Expert general repairing and body work. Kir. 4060.

Auto Tires

REPLACE YOUR WORN TIRES AT
JAMES M. LINNEHAN CO.
Liberty 1400
United States Tires—Auto Supplies

139 Automobile Schools

IN TEACHING—we have safety in view. The "Met" and Met. Boston Auto Schools, phones Lib. 1450—Eas. 0496.

Brake & Light Stations

PONTIAC MOTOR CAR CO. OF N. E. Factory Branch, 1350 Commonwealth Ave., LONG. 5380.

Samuel D. Smith—General repairing. Expert mechanics, 10 Green St. Jam 0229-J.

Express Companies

SWEENEY Motor Trucking Co. Inc. Trucks for hire. Somerset 2681.

BOSTON and Woocasckek Express Co. Daily trips. Cap. 1176.

WILLIAM C. BARRY, INC.
Motor Transportation. Som. 3600

REYNARD'S Express—Worcester, Marlboro & Framingham. Tel. Boylston 2400.

JAMES L. WILE—Lightning Dispatch. Ipswich to Boston Daily. LIB. 2213.

Garages

GREEN & SWETT CO. FINK TIRES
Willard Batteries—Elec. Check Service. Boston, Ken. 2347—Quincy, Fres. 2395.

Blick's Auto Repair Shop—625 E. Fourth St., So Boston 3454. Expert repairing. Reas. rates. Work guaranteed. Open Sundays.

MAUHE NIEMI—Body & Fender Repairs, Auto Glass specialty. 24 Lindsey St., Dorchester. GENeva 9044.

LEATHER'S FILLING STATION—Gasoline (computing pumps). Milford Mass.

WILLIAM T. LIVELY
Auto Glass Repairs—Chevrolet & Pontiac Service. 15 River St., Dor. HAL. 7139.

EMIL FACKOROFF
BRAKE AND IGNITION WORK
1009 Blue Hill Ave., Dor. GEN. 9662.

HAROLD HILL
General repairs on trucks and pleasure cars. 1 Dana St., Dor. Col. 2400.

J. M. SALTER
Competent General Auto Repairing. 325 Bowdoin St., Dorchester, GEN. 9066.

COOLIDGE CORNER SERVICE STATION
GENERAL REPAIRS ON ALL CARS
2135 Washington St., Brk. BEL. 9668.

WALTER W. SMITH
Expert repairing on all makes of cars. 351 Neponset Ave., Dor. Tal. 2030.

GENERAL AUTO REPAIRING
General auto repairs and Packard specialists. 219 Adams St., Dor. COL. 9131.

RAPID BRAKE & SPRING SERVICE
Expert general auto repairing, 411 Bowdoin St., Dorchester, Gen. 1029.

DAVID M. NEAGLE
Specialists in general auto repairing. 282 Hanover St., Dorchester, Col. 4944.

REDDY AND THOMAS—Expert Auto Repairs. Official Light and Brake Station. 366 Quincy St., Dorchester. GEN. 9135.

"Personal and public safety are at stake when a poorly conditioned car is on the road. Every car owner should feel it his duty to keep his auto in first class condition at all times."

FREDERICK W. MANSFIELD
Mayor of Boston

Auto Repair Shops

Auto Repairs Fleet Auto Body, Inc. 447 Broadway, Som. 0800

C. F. Morrison Expert Auto Repairing 1 Joes Ave. Chelsea 3252

PEARSON'S AUTO SERVICE—668 Beacon St. Medford. Body rebuilding, repairing. Mystic 2416-W.

Parkway Garage—Dekoto-Plymouth Sales & Service. Repairing, 727 Parkway. Revere 0116.

J. P. SWITZER—Auto repairing, best work, 641 Watertown St., Newton. New-North 0041.

Blick's Auto Repair Shop—625 E. Fourth St., So Boston 3454. Expert repairing. Reas. rates. Work guaranteed. Open Sundays.

M. SILVERSTEIN & SON, INC.
Chel. 0022-M. Brake & ignition service.

MOTOR SERVICE, 469 Perry St. Everett's finest super service sta. Eve. 1015.

GEO. "Bill" Kelly Shop—Complete Chevrolet Service, 20 Green St. Jam 0229-J.

EVERETT HAMBLY—General auto repairing. Wash & Wax. Winchester 0277.

MARROW AUTO ELECTRIC CO. Motor tune up. 266 Mass. Ave., Camb. Kir. 8326.

Auto Accessories

Supplies Generator and starter service. Parts for Fords, Chevrolets, Dodges & Packards. South End Battery Co., cor. Dover & Harrison Sts. Han. 0388.

McDonnell's Sentry Gasoline, Mobilgas, 47 Mt. Auburn St., Watertown. WAT. 0468.

ROBERT MILLEN & SON CO.
Auto Glass and Safety Auto Glass
208 Broadway, Boston. Lib. 2690

Auto Agents

BARNETT OLDSMOBILE CO.
Oldest and Most Reliable "Old" Dealer. 1348 Blue Hill Ave., Dor. Blue Hills 3300.

Coombs Motor Co.—Authorized Ford dealers. 49 North Beacon St., Watertown, MID. 7600.

CHARLES E. COUGHLAN
281 Beacon St., Boston. Kenmore 1794. Cadillac and La Salle Motor Specialists.

SAFE, DEPENDABLE USED CARS
Thibault Bros., 291 Prospect St., KIR. 3102.

JAMES LEHAN—Ford Sales & Service. 31 Porter St., Stoneham, Mass. Tel. 38.

John J. Delaney, Inc.—Official Station, 1500 Blue Hill Ave., Mattapan Sq. Bla. 3800

SAFE NEW & USED CARS
Lalime Garage, 30 Lowell St., Peabody 1602

Battery Service

GREEN & SWETT CO. FINK
Willard Batteries—Elec. Check Service. Boston, Ken. 2347—Quincy, Fres. 2395.

KERRIGAN BROS. BATTERY SERVICE
749 Beacon St., Newton, Cen. Newton 4600.

AUTO IDENTITY Contest

16 PRIZES

*Anyone can win

NEW ENGLAND'S GREATEST EVENING NEWSPAPER

BOSTON EVENING AMERICAN

WEDNESDAY, FEBRUARY 19, 1936

LARGEST EVENING CIRCULATION BY MORE THAN 80,000

RID OUR COLLEGES OF REDS!

IN the survey of radical activities in more than thirty major universities in the West, Middle West and the East made by a group of students, the results of which have been published in the Hearst papers, these startling facts have been uncovered.

1—A Communist minority of 2 per cent, highly organized, has made great inroads on the Americanism of thousands of students.

2—Communist students preach their revolutionary doctrines OPENLY on the campus.

3—The battle-cry among these subverters is "BUILD A SOVIET AMERICA!"

4—All the college leagues "Against War and Fascism" are Communistic organizations whose purpose is to establish the dictatorship of the proletariat.

5—All student "strikes" are DELIBERATELY ENGINEERED BY THE COMMUNIST party.

6—The newly formed American Student Union is the OUTCOME OF A PLEDGE made by Gil Green, secretary of the Young Communist League, to his masters in the Moscow Comintern.

7—The American Student Union aims at the abolition of the R. O. T. C. in all our colleges.

8—Pledge cards are being circulated among the students never to support the United States in ANY WAR in which it may be engaged.

9—Although the great body of the teaching staffs in our seats of learning are sound, there are TEN TIMES as many Red professors and teachers in our colleges than there were ten years ago—and THEIR NUMBER IS GROWING.

ANOTHER weakness in our colleges is the indisposition of the ruling faculties to discharge inefficient teachers for fear the howl will go up that they have been asked to resign because of their opinions.

Dr. James L. McConaughty, president of Wesleyan University, recently declared that many universities are compelled to retain incompetent instructors with subversive views "WHO IF THEY HAD ORTHODOX VIEWS WOULD BE ELIMINATED FOR INEFFICIENCY OR BECAUSE THEY ARE ALL-ROUND MISFITS."

This is a sad state of affairs when teachers who are not only unfit, but who are Red propagandists, can hold their positions in our institutions of learning by raising the cry that they are being discharged because their "inviolable rights" are being gagged.

It is preposterous that teachers and students in tax-free and state-supported institutions should be allowed, while claiming "academic freedom" under our Constitution, to spread doctrines that AIM AT THE VERY DESTRUCTION of that "academic freedom," as we see has been the case in Russia and Germany.

THERE should be a drive to rid our institutions of learning of all elements that aim at the destruction of our form of government.

Communism, Fascism and Nazism should be shown to be students as they ARE, as they WORK, in the countries that are under the heel of these systems, emphasizing particularly the COMPLETE DESTRUCTION IN THOSE COUNTRIES OF ALL FREEDOM OF THOUGHT AND TEACHING.

Supplement and implement this drive by a complete COURSE OF AMERICANISM in all our colleges and schools.

Teach patriotism founded on the principles of Washington, Jefferson and Lincoln.

And let a patriotic Congress, when the nation gets one, expel from the country all subversive aliens, and deprive all foreign-born citizens engaged in traitorous activities of their rights of citizenship, so they, too, can be sent back to the lands that spawned them.

The Anti-New Deal Convention

(From the San Jose Mercury-Herald, California.)

ON THE same day Governor Landon delivered his broadside against the New Deal a convention of anti-New Deal Democrats met at Macon, Georgia. This was attended by delegates from 17 southern and border states.

The convention was addressed by Governor Talmadge and other prominent Democrats. All of them charged President Roosevelt with deserting the principles of the Democratic party. At the conclusion of the proceedings a motion was made and carried to endorse Governor Talmadge as a candidate for President. Responding to the call, the Governor said he was willing to serve the cause to the best of his ability.

The convention itself was a small affair, but the situation which gave rise to it and other manifestations of opposition to the New Deal has importance. That situation is the fact that President Roosevelt, from the day he entered the White House, has turned his back on the wing of the party which represents the Cleveland Democracy. Leaders of the type of Former Governor Ely of Massachusetts, Former Governor Ritchie of Maryland and Former Governor Al Smith of New York have been given no representation in his Administration, nor has he ever called them into consultation.

His purpose to destroy this wing has been clear from the outset. Instead of carrying out the recovery program in the national platform, in the drafting of which the Cleveland Democrats participated, he substituted one that is a compound of the collectivist philosophy of the Tugwell school and the economic measures of the Western Radicals, Senators Wheeler, Norris and LaFollette. He proclaimed this as the building of a new order on the ruins of the old.

IN SIGNING on June 17, 1933, the NRA embodying the Tugwell idea that "the anarchy of the competitive struggle leads to disaster and it is up to government to supply a guiding hand to industry," he said:

"History will probably record the National Recovery Act as the most important and far-reaching legislation ever enacted by the American Congress."

This was notice to the Cleveland wing they were banished from party councils for all time, for the NRA is the very antithesis of the recovery program in the national platform. His monetary program was the next notice. The sound money plank drawn by Carter Glass was discarded, and Professor Warren, exponent of the theory that cutting the gold content of the dollar would automatically end the depression, chosen as adviser.

EMERGENCY measures needed to meet extraordinary conditions were skillfully used to commit the party to principles diametrically opposed to those of the party platform. The result was a one-man party, as happened under Bryan's leadership. The New Deal swallowed up the party as did Bryanism.

It is this situation which caused the Georgia convention and Al Smith's speech assailing the New Deal. Both were protests against a policy which read Cleveland Democrats out of the party. What these Democrats will do on election day remains to be seen.

Listen World!

By Elsie Robinson

Mr. John Erskine is smart. He is also, and frequently, a smartie. Sometimes he really means what he says. Sometimes he says it just to get your goat. If you happen to be a female with an easily gotten goat I advise you not to read Mr. Erskine's latest book, "THE INFLUENCE OF WOMEN—And Its Cure." For what Johnnie says about "its gals" is plenty and painful.

Elsie Robinson

Put concisely, Mr. Erskine is plainly of the belief that "The Influence of Women" is one of our major pains-in-the-neck. Not that he doesn't like or admire certain individual women. Lots and LOTS. But this modern notion of mamas operating en masse gives him, to put it mildly, the screaming meamies.

For, as he sees it, woman has but one plan or purpose when she maneuvers—and that is **to get her own way.**

What is her own way? Is it a good way or a bad way?

DETERMINED TO WIN

These issues, according to Mr. Erskine, have no weight whatever. Generally speaking, the "dear little thing" neither knows nor gives a pish-tush what the debate is all about.

But on one point she is adamant—**her side is going to win.** And heaven help everyone, including Jehovah and the Superior Court, if it doesn't!

However, you can stop worrying right now about any such horrible contingencies. For as every judge knows, and even the dumbest husband can attest, when Mama sets her mind about getting something, that thing is G-O-T.

Law and Order? Precedent? The other fellow's rights? What on earth are you talking about, John Henry? And what have these absurd concerns to do with Mama's particular suit?

She doesn't and isn't—nor are any of her Lady Friends. All of whom, like Mama, have the privilege of suffrage. And if any magistrate or attorney is foolish enough to forget that simple fact, it's just his bad luck!

Mr. Erskine uses the average woman's attitude toward paying custom duties as a neat example of feminine lawlessness. "Most good women," says he, **"feel they have a right to do the government out of all the taxes they can."**

STUDY THE COURTS

However, since this notion seems to be enthusiastically shared by most good men as well, it may not be the best possible illustration. But if you want to see an massed females at their ferocious best, just take a peek at any divorce, separate maintenance, alimony or custody case. Particularly the latter.

Now, unless you're prepared to give old man biology a complete kick-in-the-pants, you simply MUST admit that Papa had a little to do with bringing Junior to this muddled world and maintaining him thereafter. But can you get Mama, or any of her girl pals, to admit this seemingly fundamental fact? Just try and do it!

So what are we going to do about it? Mr. Erskine surmises that we aren't going to do anything with increasing earnestness. And, knowing the sisterhood, I have a hunch that the boy is right.

But maybe, stranger, you've thought of a way out. If so—**here's your chance to broadcast.**

Sneaking In

Slowly but persistently Communism has been sneaking into our schools and colleges, until it has become a national pestilence.

The great majority of college students do not want it.

The great majority of teachers and professors know that Communism is a false, un-American doctrine and they abhor it.

Yet these loyal Americans find themselves continually disturbed and annoyed by the inroads of the Reds with their hypocritical "demonstrations" and with their ill-mannered propaganda.

There should be a drive to free our institutions of learning from all elements that aim at the destruction of our form of government.

Schools should teach patriotism founded on the principles of Washington, Jefferson and Lincoln.

New York Day by Day -:- *By O. O. McIntyre*

New York, Feb. 19—Harry Hirshfield is by long odds most persistent of the banquet boys. There has been scarcely an evening in 15 years he has not either presided or made a speech at a public dinner. Sometimes he tends in two and three in a nightly stride.

O. O. McIntyre

And instead of growing excessively weary and completely fed up, he loves it. He is also the champ attendant at theatrical benefits. A gracious, kindly fellow with a streak of the mawkish Broadway sentimentality, he likes nothing better than to spin yarns and toast his friends.

As a founder of the Cheese Club, a nebulous luncheon organization, he is given a public dinner himself every few years and revels in a deluge of banter and pathos. There usually is a telegram from the incumbent of the White House and a touching talk by his pal, Jimmy Walker.

Hirshfield is a prematurely white-haired enthusiast of many talents—a cartoonist, actor, quondam columnist, novelist and collector of paintings. One of his intimates is Albert Einstein, with whom he takes long walks through the Jersey meads and always escorts on his appearances in public.

The crack-up of the marriage of the beautiful actress heiress, Lorraine Mannville, and her actor husband Jay Gould, followed by her marriage a few weeks ago to an Argentine aristocrat, ends another of the celebrated Broadway romances. The marriage to the handsome actor followed his appearance as her leading man in a vehicle in which she was the particular star.

They quit the stage and began a rosy migratory life that swung from Palm Beach to the Riviera, to their Stanford White decorated apartment at the Plaza. Gould acquired a seat on the Stock Exchange and a membership in swank clubs. A daughter was born and the union seemed a fairyland dream. But somehow it didn't last.

Jay Gould's name is really Clare Gould. The Shubert's bestowed the Jay in a Winter Garden program. He is not of the wealthy Gould family. He was born in Muskegon, Mich., where he read law, but being a matinee idol type, was diverted to the stage.

In the play where he met and won Miss Mannville he nightly took a sock on the jaw in an unforgettable prize fight scene that literally knocked him out of the ring. There was much about it. He came back, of course, got his man and the heroine, who was Miss Mannville.

The poker-faced Sheila Barrett has become the top salaried mimic of her day, with as many engagements as she can fill at a four-digited figure. It was believed the collapse of vaudeville and the rise of radio spelt professional death for the art of impersonation. Over the air one would lose the facial expression and gestures so essential to mimicry.

Or so it was believed. But it has been proved radio has increased public interest. Imagination comes into play in such broadcasts and makes the impersonation more starkly vivid than before the actual eye.

While young Cornelius Vanderbilt still resides at the forbidding mansion of his parents on a corner of the aristocrat of streets, he seems actually to have said "farewell to Fifth Ave.," socially at least. There are few night club openings that do not lure his presence, the Broadway crowds greet him with the good-old-boy familiarity and call him "Neilly."

The rather unconventional action of the great house is acquiring a sprinkle of gray around the temples and seems determined to stick to the writing game, although his chief output is a weekly report of his hop, skip and jump didoes, furnished gratis, to Rob Wagner's weekly. Recently he went on the radio.

On West 34th street: A fellow in a form-fitting paddock coat, derby, spats, lemon gloves, cane and wearing drop ear rings of green jade that almost fall to his shoulders. A starter at the Me-Alpin said he has been around several years. **"So far as I know," he added, "he's just egotristic, you know, nuts!"**

Today's Text: "They shall fight against thee, but they shall not prevail against thee, for I am with thee, saith the Lord."—Jeremiah 1:19. *Suggested by the Rev. Arthur Wilde, The Church of the New Jerusalem, Boston.*

The Jungle Children

Human Side of the News

By Edwin C. Hill

THE GLOBE TROTTER OF HEARST METROTONE NEWS

Two interesting citizens of New York rate a little attention in this column. It is true that they are immigrants. It is true that the very sight of them reminds us that we were once covered with fur and that our forebeards retreated faster than Das Deata Demiu. Still and all, they are a pair of admirable characters, these two.

Edwin C. Hill

Snatched from African forests, they have thrived in America and American ways. I refer to Miss Janet Penserosa and Miss Ellen Allegra. Miss Janet is a young gorilla lady and Miss Ellen is a chimpanzee subdeb.

It was seven and a half years ago—in October, 1928—when they arrived in New York aboard the S. S. Olympic. They were rather sickly, and even Dr. W. Reid Blair, director of the New York Zoological Park, didn't have much hope of keeping them to a green old age.

LIKE CHILDREN

Miss Janet weighed only 17½ pounds and Miss Allegra only 18. But under the wise and watchful care of Blair, the great naturalist, they thrived up in Pa Knickerbocker's vast animal park. Miss Janet tips the beam today at 145 pounds and Miss Ellen weighs 80.

Milk, eggs, vegetables, oranges —just about what you give a human child— did the trick. If I'm not mistaken, Janet Penserosa is the first gorilla ever brought up from babyhood in captivity. Ellen is a bit the smarter of the pair, though both are uncannily clever. The chimpanzee ranks near the top, after man, in animal intelligence.

All animals think. Even that which we call "animal instinct" is handed down through thousands or hundreds of years until it becomes automatic. Of all animals, the chimpanzee has the greatest power of original thought. It is imitative to a startling degree.

It can be trained to perform skillfully many of the simpler activities of human beings, such as eating at table with knife, fork and dish, dressing itself and going to bed and getting up at stated hours.

If human beings had made the chimpanzee or the orang-utan a faithful friend and household champion and had trained the apes over a million years as dogs have been trained, extraordinary results would have been obtained, according to the great zoologist of the New York Zoo. Perhaps the tailless ones—those creatures with "half a human soul in their hellies," as Mr. Kipling said—might even have been taught to talk.

HAS THINKING BRAIN

Repeated tests have proved that the chimpanzee has a fairly good thinking brain. In one of these tests, Dr. Blair hung a banana high out of reach of a chimpanzee he was studying. In its cage he placed two rods which could be joined together. The chimpanzee first tried to grab the banana with his bare hands. He couldn't make it.

Then he gazed a few moments and then picked up one of the rods and tried to knock the banana down. Disappointed again because the rod was too short, Mr. Chimp did some real heavy brain work and deliberately joined the two rods together and easily reached the prize. That, says Dr. Blair, was quick, logical, intelligent thinking.

Second on his list is the orangutan, more inventive even than the chimpanzee, tireless observant. They had a famous "orang" at the zoo some years ago. Dobong by name, from the Malay States. Dobong did some pretty startling things. He had a knack for the use of simple tools.

GORILLA INTELLIGENT

Well up on the list comes the gorilla, most difficult of all the apes to estimate because its life in captivity is usually so short that it is not nearly as amenable to man as the other apes. The gorilla is the domestic dog, man's old friend and loyal companion. Long association with man has sharpened his intelligence and developed to a remarkable degree his capacity for training.

Anyway, next time you visit New York's fascinating zoo call on Miss Penserosa and Miss Allegra. You will be well repaid. For you will be looking back 10,000,000 years to something very close to the first human and strange creature who was a true man and no ape, and yet very like an ape.

The Marry-Go-Round

By Helen Rowland

MIXED GRILL

A popular bachelor is usually a man with every sort of complex except the inferiority kind.

After a few years of marriage, a woman seems to think that if she cuts out potatoes and has a new veil and a facial now and then, she never need worry about her sex-appeal.

Before marriage, a man keeps a girl's photograph in the top drawer of his desk, as an inspiration; after marriage he keeps it on top of his desk as a stop-signal for other women.

Polygamy is against the law in this country, except when it takes the form of Progressive Alimonogamy. One wife must be junked and enshrined off before you can marry another.

The meanest thing that a woman celebrity can do to a man is to marry him. Because marriage and a career are the oil and water that won't mix; and the career, like the oil, always comes out on top.

You can believe all that an honest man says, except when he is talking about his golf, running for office or making love to a woman.

Now and then you meet a man who is such a devoted martyr to the whims of a spoiled wife that you don't know whether to hand him a medal or a dunce's cap.

The most tragic thing about divorce is that it leaves a woman free to make so many kinds of fool of herself before she leaps back into marriage for safety.

"An interesting example of a slow-motion-picture might be a cross-section of a man's mind while he is deciding whether or not he'll permit a girl to love him.

Isn't It So?

We often make fools of ourselves and try to live it down afterwards.

The plain people of the world do not want war.